the Quill

Spring
1935

The Quill

Spring - - 1935

EDITORIAL STAFF

Editor-in-Chief - Carol Wildey
Associate Editor - - - - - - - - - - - - - - - - - - - Bob Haptonstahl

Senior Department - Harry Long
Assistants - - - - - - - - - - Julia Hayden, Lee Dailey, Miriam Nutt

Literary Department - Carmen Sayre
Assistants - - - - - - - - - - - - - - - Willis Roorda, Margaret Adams

School Life Department - - - - - - - - - - - - - - - - - Helen Robinson
Assistants - - - - - - - - - - - - - Margaret Adams, James Ball

Sports Department - - - - - - - - - - - - - - - - - - Bob Brackenbury
Assistants - Maynard Cross

Art Department - Inez Goughnour
Assistants - - - - - - - - - - - - - - - -Josephine Barker, Roy Marquis

BUSINESS STAFF

Business Manager - Jack Jeffries

ADVERTISING STAFF

George Ruhmland
Johanna Baridon
Morris Weiss
Lucille Hamilton
Leta Malmberg
Marie Garland
Phillip Smith
John Skinner
Josephine La Mar
Art Scigliano
Don Chamberlain
Lillian Levey
Billy Liddell

Circulation Manager - - - - - - - - - - - - - - - - - Lela Claire Hauge
Bookkeeper - Lorraine Mack
Stenographer - Chris Porter

ADVISORS

Editorial—Kenneth Stratton; *Business*—Leslie D. Olsen; *Art*—Harriet Macy.

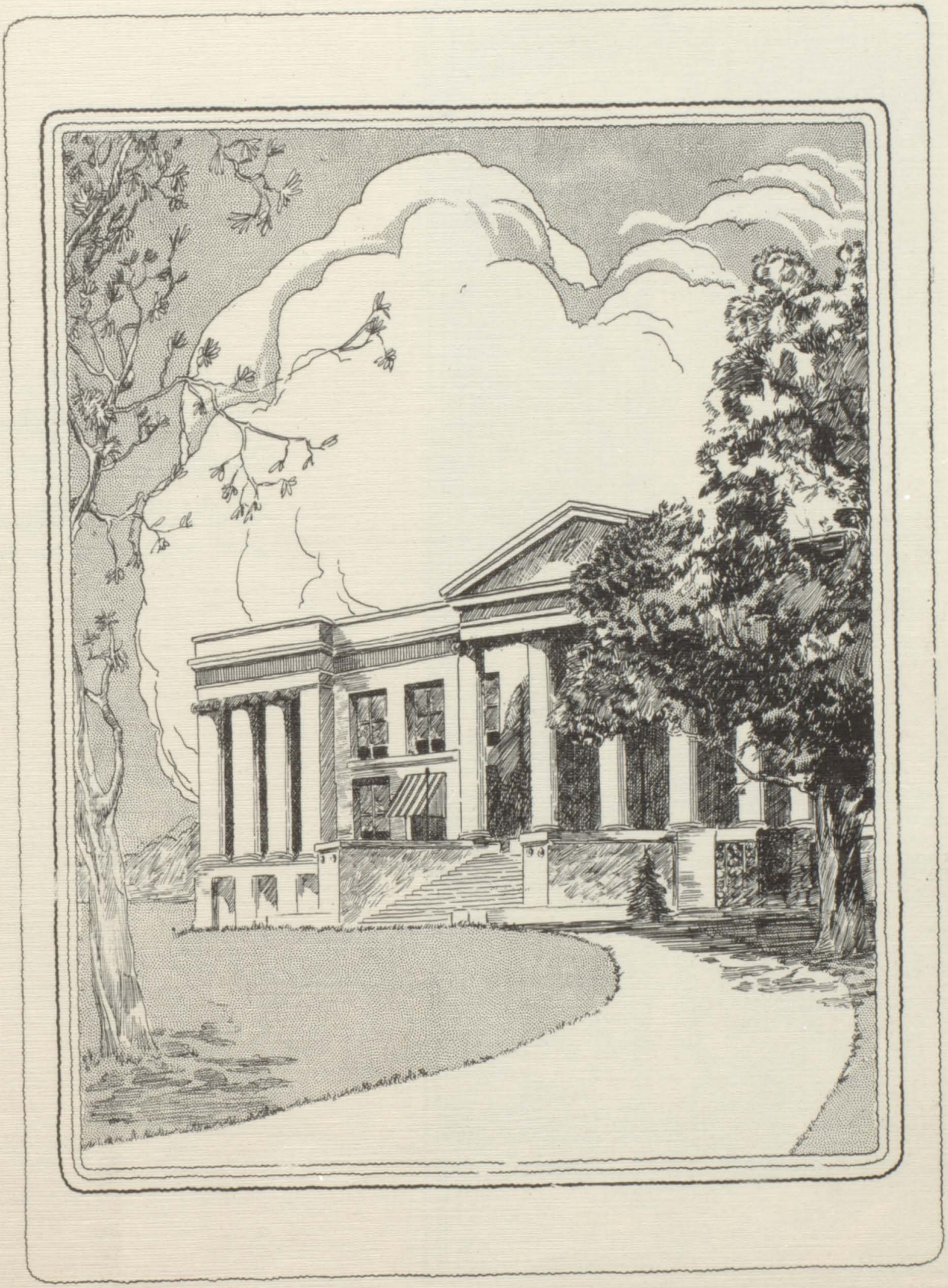

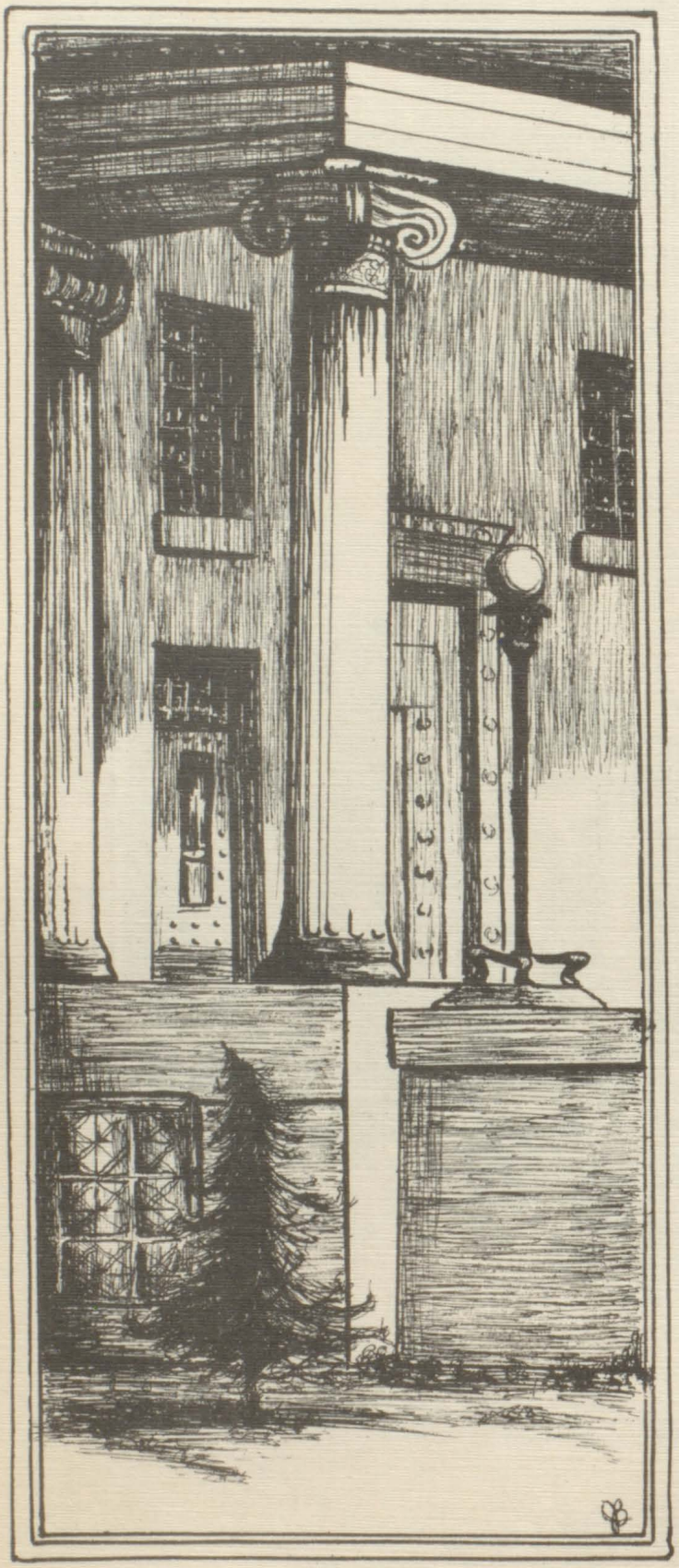

Grecian columns rise behind,
By ancient architects designed;

The noble motto o'er the door;
All these things and many more

We'll oft recall most tenderly
When school is but a memory.

—Barbara Bittin.g

Old and gnarled the great elm tree,
Its branches spreading gracefully.

Each mighty bough is reaching out
To swing its drooping ends about.

The wide stone walk where stroll each day

The carefree students, young and gay.

—Barbara Bitting.

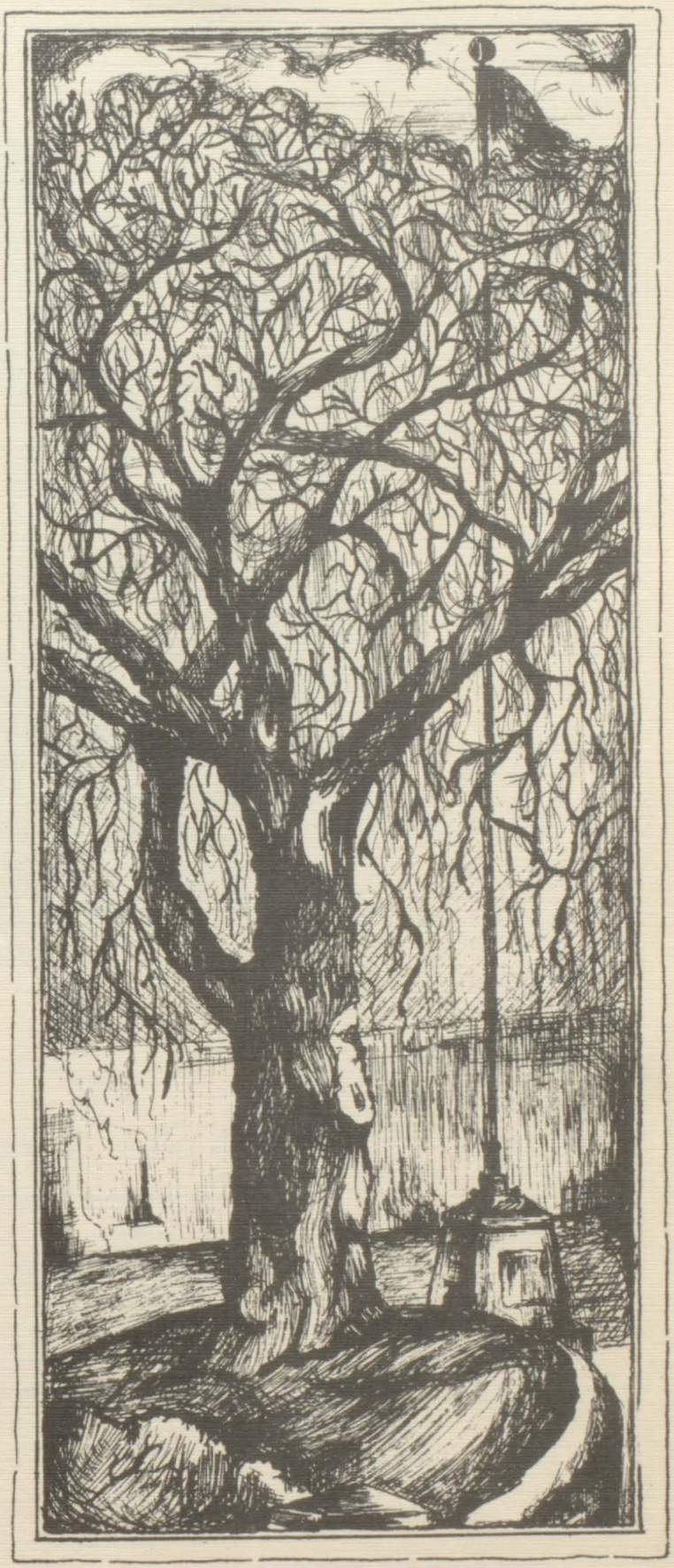

Dear East High

Dear East High, you are the school for me,
You will always win the victory.

Red and Black, to you we'll be true,
And we will bring great honor to you.

Hip-hooray, here's to the Black and Red,
O'er the world your fame is widely spread.

Onward we will do or die,
For dear East High!

—Velda Wilbern '20.

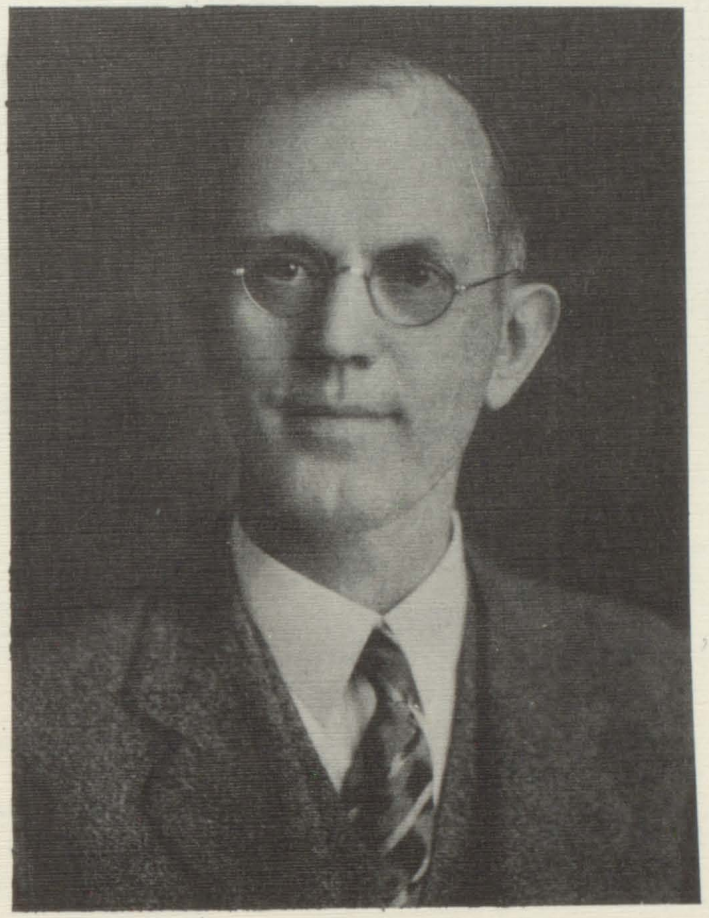

To

Alden J. Burton

Administrator—Counselor—Friend

Whose years as principal of East High School have won for him the admiration, respect, and love of those with whom he has been associated, the Quill staff dedicates this volume of The Quill. The students and faculty join in wishing him a speedy and complete recovery from the illness that has forced him to take this year's leave of absence from his duties.

MR. O. G. PRICHARD

It is a well established fact that the principal at a large high school such as ours must be someone able to adapt himself to all situations. Emergencies are always popping up unexpectedly, but with Mr. Prichard at our helm all is safe. He is always ready to secure for the student body everything within his reach for their pleasure. In all of the various campaigns he has been cooperative. He has seen to it that East High School has had its share of fine assemblies.

Many are the students who have been helped through his wise counsel. He has always followed the policy of consulting leading students before going through with projects concerning the student body. His unassuming manner is very pleasing to all, and his efficiency is of the highest order.

He has secured several fine movies, and has always helped out on all parties held by the various organizations in school. Thus one can see that his keen personality, his fine sense of humor, and his true sincerity combine to make him one who will always be referred to as a real all around fellow.

"I'd like to be most tolerant
Of all the others do and say."

MR. CRESS O. HOYT

A man full of pep and enthusiasm, with the interest of East high at heart—that is Mr. Cress O. Hoyt, our vice-principal and boys' advisor. Mr. Hoyt returned to East high last fall after a period of years had elapsed since he was here last. During his former days at East high he was the proficient coach of all athletics. Some of the best athletes who have represented our school in competition were trained by Coach Hoyt. This year he also has charge of the athletic schedules and teaches history 7. "Dad" Hoyt is regarded as the helper and friend of all East high.

MISS AGNES HELMREICH

With the winsome smile and the cheerful, helpful manner in which Miss Agnes Helmreich, our girls' advisor, meets each girl she comes in contact with, she helps to kindle in everyone a proud consciousness of comradeship with her and all fellow students. Helping each with her problems and sharing the joys as well, she has much to do with the splendid cooperation which causes our school to run so efficiently. Miss Helmreich also has charge of East high's far-reaching extra-curricular activity, the clubs, and is a teacher of Bible History. Here's to our well beloved ever cheerful advisor, Miss Helmreich!

"Sympathy by all is needed.
Freely ought we all to give it—."

FACULTY

First Row: Houser, Russell, Spencer, May, Olsen, Johnson, Merrill, Larson, Mayo; *Second Row*: Augustine, Wilson, Bingham, Prichard, Bakalyar, Wells, Wickware, Scott, Jones, Quick; *Third Row*: Stratton, Stephens, Hoyt, Morton, Cram, Bonfield, Helmreich, Williams, Springate; *Fourth Row*: Lyman, Gabrielson, Hostetter, Gabriel, McBride, Mitchell, Searl, Martin, Easter; *Fifth Row*: Tallman, Wasson, Woodman, Snyder, Barge, Hargis, Alderson, Zimmerli, Hammer, Wheeler; *Not in Picture*: Cummings, Fickel, Jordan, Patterson, Balliet, Goodell, Knauer, Rowe, Olsen, Lindsey, White, Macy, Clark, Seevers.

The Faculty

The men and women teachers of East high make up one of the finest faculty bodies in the state. It is through the support and help of this fine faculty that the school accomplishes many of the hard tasks which confront it. It is these teachers who make the pupils' school life the cheerful, happy one that it should be.

These teachers because of their fine education, their wide experience in the field of teaching and business are able to teach the students in the right manner.

Any pupil who is having a hard time with his subjects may go to one of these understanding men and women and there find the help and encouragement which he needs.

It is the home room teachers who take the greatest interest in the activities and affairs of the pupils and to them a student may go with any of his problems and with many questions by which he is confronted.

Not only do these teachers think about teaching the student their specific subjects but also they realize that the students must face the problems of to-morrow and with this in mind they endeavor to teach the student body to meet these obstacles with some understanding and a will to conquer.

"Hard words can enter the heart
And lie there as heavy as lead."

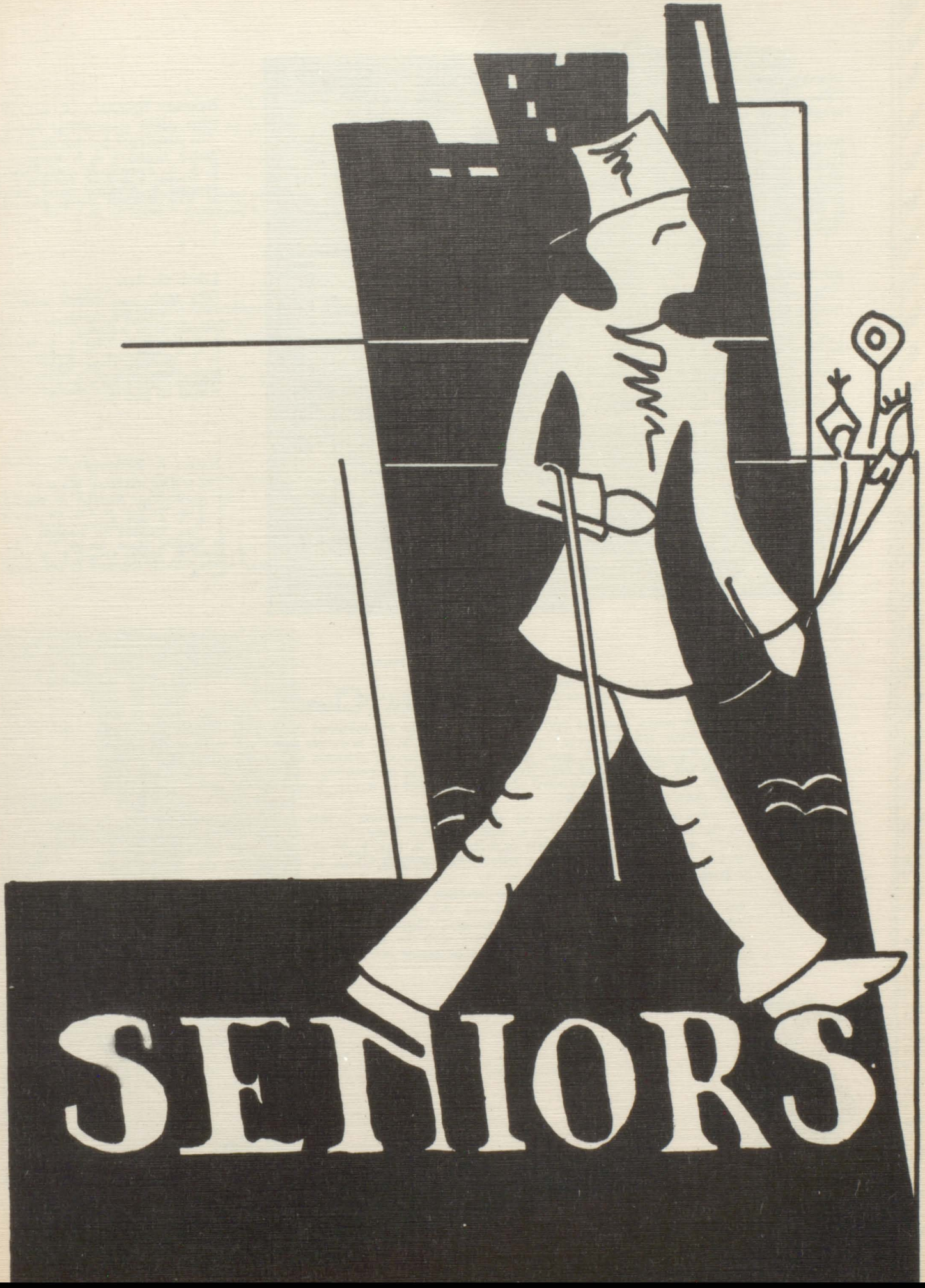
SENIORS

ROBERT BRACKENBURY

"The winds and waves are always on the side of the ablest navigators."

Football 5, 7; Basketball 3, 4, 5, 6, 7, 8; Tennis 6, 8; Track 4, 6; Student Council 3, 7, 8, Vice President 7; Hi-Y 5, 6, 7, 8, President 6, 7, 8; Shakespearean 7, 8, President 7, Vice-President 8, President Senior Class 8; E Epi Tan 7, 8, Vice President 7, 8; Quill Staff 7, 8, Sports Editor 8; National Honor Society 7, 8, President 8.

JOSEPHINE BARKER

"Tis not a lip or eye, we beauty call, but the joint force and full result of all."

Latin Club 3, Vice President 3; Euclidean 3; Zetagathean 4, 5, 6, 7, 8, Treasurer 5, President 8; Student Council 7; Quill Staff 8; Secretary of Senior Class 8; Girl Reserves 3, 4, 5, 6, 7, 8, President 5; French Club 5, 6; Shakespearean 7, 8; National Honor Society 8.

ROBERT HAPTONSTAHL

"Every man is exceptional."

Student Council 7, 8; E Epi Tan 3, 4, 5, 6, 7, 8; Shakespearean 7, 8, President 8; Purple Mask 3, 4, 5, 6; Make-up Class 4, 5; Carnival 5; National Honor Society 7, 8; Cheer Leader 5, 6, 7, 8; Monitor 8; Golf 3, 4, 5, 6, 7, 8; Track 6; Quill Staff 7, 8, Associate Editor 8; Senior Board Member; Properties 4, 5; "Skidding" 4; "The Bat" 6; "The Big Pond" 7; Sodalitas Romana 3; Zetagathean 4, 5, "Lightnin' " 8.

STANLEY FOULKE

"His blush is beautiful but it is sometimes inconvenient."

Student Council 4, 6, 8; Euclidean 4, 5, 6, 7; Treasurer 5, Vice President 7; Forensic 5, 6, 7, 8, President 6, 7, Secretary 8; Shorthand Speed Society 8, Vice President Senior Class 8.

LLOYD G. REES

"On their own merits modest men are dumb."

Football 5, 7; Basketball 3, 4, 5, 6, 7, 8; Captain 8; Track 6, 8; Monitor 4, 5, 6; Usher 5, 6, 8; Student Council 8; National Honor Society 7, 8; Noon Movie Monitor 8; Senior Class Treasurer; School Art 5, 6, 7, 8; School Printing 5, 6, 7, 8.

NAOMI A. JOHNSON

"Peaceful, studious, silent."

6, 7, 8, Vice President 5, President 6, Vice President 8; Cap and Dagger 3, 4, 5, 6; Girl Reserves 4, 5, 6, 7, 8, Vice President 5, President 6, 7, 8; National Honor Society 7, 8, Secretary 8; Student Council 5, 8; Scribblers Club 7, President 7; Shakespearean 8.

The Senior Class

The senior class of spring, 1935, is a group of ambitious graduates. For the past three years, these students have contributed willingly to the activities and class work of the school. They have given extra time, work, and talent to the progress and development of East high which can be promoted only by the efforts of a cooperating student body. The class, as a whole, has furnished extensive talent in the fields of music, dramatics, art, athletics, literature, and extra-curricular work.

The graduates feel, however, that any constructive element which they may have given to the school life is merely a method by which they show their appreciation of East high. They realize the value of their opportunities in East high; she has given them inspiring instructors, willing advisors, and fellow-students with whom to spend their time during their school career.

The senior class chose as their presiding officer, Robert Brackenbury, who had displayed his ability as an athlete, student, and club leader. The vice-president, Stanley Foulke, secretary, Josephine Barker, and treasurer, Lloyd Rees, have been active participators in all phases of school life. These officers with the board members, Naomi Johnson and Bob Haptonstahl, selected the committees for all senior activities.

"Just get acquainted with yourself—
You'll gain one understanding friend."

WAYNE A. AAMOTH
"Young fellows will be young fellows."
Scroll Staff 7, 8.

JACK ALLEN
"What should a man do but be merry."
Hi-Y 7, 8; Orchestra 7, 8; Monitor 5, 6, 7, 8; Usher, 6, 7, 8.

ALBERT ALSTED
"Even the Gods have jokes."
Cross Country 4, 5; Orchestra 3, 4, 6, 7.

DWIGHT ANDERSON
"His case being just, his quarrel honorable."
Football 7; Monitor 7; Hi-Y 7, 8.

ESTHER E. ANDERSON
"Next to excellence is the appreciation of it."
International Relations 8; Shorthand Speed 7; Philatalin 8.

KELLY ANDERSON
"When you see fair hair—"
Basketball 3; Football 3; Student Council 5, 8.

MABEL ANDERSON
"When Joy and Duty clash."
Modernistic 5, 6, 7, 8; Vice President 8; G. A. A. 3, 4, 5, 6, 7, 8; Student Council 8; May Festival 4.

SARAH ASARCH
"Modest and demure, but much alive."
French club 4, 5; G. A. A. 3; Shorthand Speed 8; National Honor Society 8.

DOROTHY AUKERMAN
"Studious of ease, and fond of humble things."
G. A. A. 5, 6, 7, 8.

CLARENCE W. BAIN
"Don Juan?"
Student Council 3, 6; Usher 5, 6; Shakespearean 7; Monitor 7, 8.

DALE BAIRD
"I have survived."
Golf 5, 6, 8.

MARGUERITE T. BAIRD
"Patience is the passion of great hearts."

"Some people speak of killing time.
I don't know any greater crime."

VERN BAKER

"My heart lives long."

EVELYN BALDWIN

"The sweetest thing."

Home Economics 4, 5, 6, 7, 8; Treasurer 6; President 7; Student Council 8.

LORETTA M. BALLARD

"Stepped from a story book."

Golf 3, 4, 8; Shorthand Speed 7, 8; Girl Reserve 5, 6, 7, 8; Service Girl 7, 8; Monitor 5, 6.

HELEN BANTA

"A quiet conscience makes one so serene."

Philatalin 8; Home Economics 7; "Lightnin' " 8; May Festival 7; Make Up Committee 6, 7, 8.

PAUL J. BARIDON

"I mean to make myself a man."

Swimming 3, 4, 5, 6, 7, 8; Tumbling 3; Extravaganza 3.

LAVERNE BARLOW

"A little bit of knowledge plus a large amount of bluff makes the teachers think that I know my stuff."

Football 3, 5; Track 4, 6, 8; Hi-Y 3, 4, 5, 6, 7, 8; "Lightnin' " 8; Shakespearean 7, 8.

ALICE W. BARNES

"You'd have known her by the merriment that sparkled in her eyes."

Student Council 5, 7; Monitor 8; Philomathean 6, 7, 8; Shakespearean 8; Nativity 5, 7; Golf 8.

GLENN BARTLETT

"The outrageous crime of being a young man."

Tumbling 3, 4, 5; Art Club 5, 8; Monitor 4, 5; Scroll Staff 7.

DONALD BASKINS

"I am a great friend to public amusement."

Science Club 7; Sports Club 7, 8; E Epi Tan 8; Monitor 8; Student Council 8.

BETTE JEAN BECKET

"Condensed sweetness."

Extravaganza 5, 7; French club 4; May Festival 4, 6; Glee Club 6; A Cappella Choir 8; Physical Educational Exposition 5.

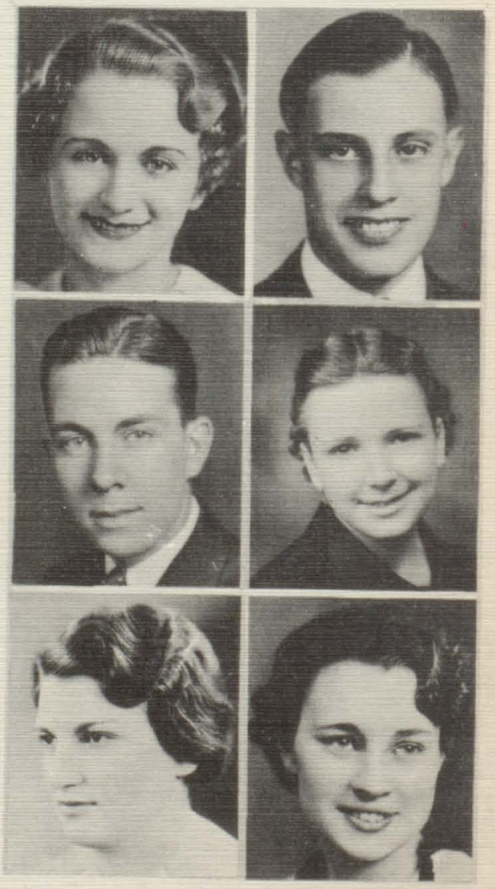

JENNIE BEUGIN

"I bear a charmed life."

Shorthand Speed Society 7; G. A. A. 3, 4, 5, 6, 7, 8.

ARLENE BEVAN

"A studious but charming person is she."

Philomathean 5, 6, 7, 8; International Relations club 6, 7, 8; Treasurer 7.

"This moment is the peak of time."

MATHILDE CHRISTINE BEZINQUE

"The girl is just so full of fun."

Modernistic 5, 6; Philatalin 6, 7, 8; President 7; Secretary 8; International Relations 7; Stamp club 8; G. A. A. 3; Gym Monitor 7.

BARBARA BITTING

"Moderation, the noblest gift of heaven."

Latin club 3, 4; French club 5, 6; Philomathean 4, 5, 6, 7, 8; Treasurer 6; Vice President 7; Student Council 5, 7; Library Staff 3, 4, 5, 6, 7, 8; Messenger Service 5, 6, 7; Shakespearean 7, 8; National Honor Society 7, 8.

REGINALD BOBENHOUSE

"Don't bother me, I'm sleepy."

JOE E. CANNON

"Man is the creature of circumstances."

Wrestling 6.

DOROTHY E. BRADY

"A cheerful look makes a dish a feast."

ELSIE K. BRADY

"Charm strikes the sight, but merit wins the soul."

JEAN BROCKETT

"Extremely busy, but quiet about it."

Philatalin 8; "The Big Pond"; Properties.

ROBERT BROOKS

"He nothing common did."

Student Council 3, 5, 6, 8; President 8; Euclidean club 4, 5, 6, 7, 8; President 5, 6, 7, 8; Forensic club 7, 8; Vice President 8; Music Contest 4, 6; Golf 4, 8; National Honor Society 8.

DOROTHY LEE BROWN

"Elegant as simplicity."

Girls Glee Club 5, 6; Mixed Chorus 8.

LEE BOB BROWNLEE

"His eyes are continually upon those that are fair."

Purple Mask 3, 4, 5, 6; Vice President 5; President 6; Sports club 8; President 8; Student Council 3, 4; Football 3, 5; E Epi Tan 4; "Quality Street" 6; "South in Sonora" 7; "Lightnin' " 8; Boys Glee Club; Boys Trio 8; Nativity 4, 6.

RUTH BUCHAN

"Much of a muchness."

Philomathean 3; Shorthand Speed 7; Usher 6.

ROY BULLIS

"Even your singing is good."

Tumbling 3, 4, 5; Monitor 7; Extravaganza 3, 5; Boys Glee Club 3, 4, 5, 6, 7, 8.

"Because time goes too fast for me
I can't do half the things I ought—."

BETTY CLAIRE BURKE

"To know her is to like her."

Shorthand Speed 7, 8; Zetagathean 8; Library Staff 8; Service Girl 8.

MAURICE BURNS

"Cordial and courteous—a gentleman in and out."

Forensic 3, 4, 5, 6, 7, 8; "South in Sonora" 7; Boys Glee Club 5, 6, 7, 8; A Cappella Choir 5, 6, 7, 8; Student Council 8; May Festival 8; Nativity 5, 7.

NAOMI M. BURNS

"Direct her not whose way herself would choose."

MATHILDA ESTHER BURWINKLE

"A merry heart doth good like a medicine."

Library Staff 3, 4, 5, 6, 7; Service Girl 8; May Festival 6; Philatalin Club 5, 6, 7, 8; President 8; Shakespearean 7, 8; Golf 3; National Honor Society 8.

VIRGINIA E. BUTCHER

"As merry as the day is long"

Girl Reserves 7, 8; Shorthand Speed 8; Tumbling 5, 6, 7; Extravaganza 3, 5, 7; Student Council 7, 8; May Festival 4, 6; Physical Education Exposition 4; Monitor 8; Golf 3.

AGNES CAFFREY

"To go on whatever happens."

Shorthand Speed 7; Home Economics 8; Scroll 8.

FAYE CAPLAN

"Has her own purposes."

German Club 3, 4; Vice President 4; Golf 3; Aeolian 7, 8; Nativity 7; Operetta 7; Extravaganza 8; May Festival 4, 6.

SYLVIA CAPLAN

"She's just the quiet kind, whose virtues never vary."

Student Council 5; Aeolian 3, 4, 5, 6, 7, 8; Secretary 7; Cap and Dagger 5, 6, 7, 8; Secretary 7; Treasurer 8; Library Staff 3, 4, 5, 6, 7; National Honor Society 7, 8; Service Girl 8; Latin Club 3, 4.

ARTHUR G. CARLSON

"I witness and wait."

Forensic 5, 6; Usher 6; Monitor 7, 8.

PAULINE M. CARPENTER

"Short but sweet."

Monitor 4; May Festival 3; Shorthand Speed 8.

GEORGIA L. CASEBOLT

"You can hardly live without friends."

Orchestra 3, 4, 5, 6, 7, 8; Orchestra 4, 6; May Festival 8.

DONALD CELANDER

"Silence and common sense make a man."

Euclidean 5, 6, 7; Vice President 6; Forensic 5, 6, 7, Treasurer 8 Vice President 6; Student Council 7; Shorthand Speed 8; Hi-Y 8 Monitor 8; National Honor Society 8.

"I have two lives, the one I act and one I only live in thought."

BARBARA MARIE CHADWICK
The Chatterbox—"May she give us a few brilliant flashes of silence."
Euclidean 3, 5; Latin 3, 4, 5, 6; Service Girl 7.

JEAN CHAPMAN
"Without pleasure this world would be dreary."
Golf 3; Girl Reserve 6 May Festival 5.

ROSE M. CHIODO
"She is herself."
Lincoln High 3, 4, 5; Spanish Club 7, 8.

WILLIAM CHRISTIAN
"The greater man the greater courtesy."

PHYLLIS JEAN CLARK
"Her sparkling eyes are wondrous fair."
Le Circle Francais 4, 5; Zetagathean 8; Shakespearean 7, 8; Monitor 5; Nativity 7; Girl Reserves 8; A Cappella 7, 8 Girls' Glee Club 6; "South in Sonora" 7; Music Contest 6; Aeolian 4, 5, 6; May Festival 4.

DOROTHY E. CLARKSON
"We only call it Dorothy's way—it's nice."
Mixed Chorus 3, 4, 5, 6; Girls' Glee Club 5, 6.

DONNAFAY CLEMENTS
"The secret of success is constancy of purpose."
G. A. A. 3, 4, 5, 6, 7, 8; Modernistic 7, 8; Shakespearean 8; Girl Reserves 8; Hobby Club 7; Life Saving 6, 8; Physical Education Exposition 6; Service Girl 8.

EARL L. CLEMENTS
"Fortune helps the brave."
Monitor 8; Stage Hand 6; Stage Settings 7.

EDDIE COMEGYS
"Fortune truly helps those who are of good judgment."
Basket ball 3, 4; Monitor 8.

MILDRED CONKWRIGHT
"Alive natures are rarely melancholy."
Sodalitas Romana 3; Euclidean 3, 4; French Club 5, 6; Zetagathean 4, 5, 6, 7, 8; Shakespearean 7, 8; Girl Reserves 4, 5, 6, 7, 8, Treasurer 6, Secretary 7, 8; Library Service 4, 5, 6, 7, 8; National Honor Society 7, 8; Debate Team 7, 8; Golf 3.

HELEN L. CONNETT
"May your luck be as good as your writing."
Latin Club 4, 5, 6, 8; Art Club 6, 7, President 7; Monitor 7; Service Girl 8.

MARY LOUISE COSTELLO
"All who saw, admired."
Student Council 7; Modernistic 5, 6; G. A. A. 4; Scribblers Club 7; Shorthand Speed Society 7, 8; Library Service 3, 4, 5, 6, 7, 8

"But I have lots of talent for enjoying little things."

ANNABELLE COUCH
"Faithfully she does her duty."
Tumbling 3, 4, 5, 6, 7, 8; Library Service 3, 4, 5, 6, 7, 8; Extravaganza 4.

CARL A. COUCH
"A man of polite learning."
Monitor 8; Stage Hand 7, 8.

KENNETH COX
"What is a man, if his chief good and market of his time be but to sleep and feed?"
Usher 8.

LEONA CRAMER
"Sweets to the sweet."
Library Service 8; Art Contest 6; G. A. A. 3, 4, 5, 6, 7, 8.

MARY ESTHER CUMMINGS
"I talked with her for but an hour,
Yet she made the whole world new."
Philomathean 4, 5, 6, 7, 8; Treasurer 5, Secretary 7.

RUTH ELLEN DAHL
"You have a merry heart."
May Festival 4; Shorthand Speed Society 8.

JOSEPHINE DAVIDSON
"Many a small make a great."

VERA C. DAVIS
"The best part of beauty is that which no picture can express."
Science Club 6; National Honor Society 7, 8.

GEORGE DAREL DEARDEN
"Still waters run deep."
Track 3; Art Club 3.

GENEVIEVE DEATON
"Is as cute as a three year old and knows a lot, but can never think of it."
Modernistic 5, 6, 7, 8, Vice President 6; Stamp Club 8; International Relations 7; Scroll Staff 8; Gym Monitor 7.

FRANK DE PHILLIPS
"The girls all cried, 'He's quite the kick'."
Shorthand Speed Society 8.

FREDERICK DERHAM
"My Hero."
Wrestling 5, 6, 7, 8; Football 3, 5.

"We study a trade or profession for years before we can hope for success—."

PAULINE RUTH DILLINER
"High aims form high characters and great objects bring out great minds."
Girl Reserves 6, 7, 8; Shorthand Speed Society 7, 8; May Festival 4.

GRACE E. DUFFIELD
"I worked with patience which means almost power."
Golf 3, 4, 5, 6, 7, 8; Secretary 7; G. A. A. 3, 4; Philatalin 6, 7; Band 3, 4; Music Contest 4; Orchestra 3, 4; May Festival 4; Service Girl 7; Shorthand Speed Society 8; Memorial Day Parade 4.

ISABELLE DUNSKY
"Silence is one great art of Conversation."
Shorthand Speed Society 8.

DRUSILLA DYER
"Rich in good works."
Latin Club 5; Service Girl 7; Girl Reserves 7.

HELEN EDMAN
"An ounce of mirth is worth a pound of sorrow."
Modernistic 6, 7, 8; Scribblers 7, 8; Home Economics 6; Girls' Glee Club 7, 8; Chorus 6, 7, 8; Girl Reserves 5, 8; May Festival 6.

AUDREY FRANCES EDWARDS
'Heart and soul is in her work."

BENJAMIN F. ELLIS
"Your word is as good as the bank, sir."
Track 6, 8; Basketball 6, 6; Football 7; Cross Country 7; Shorthand Speed Society 8.

ROBERT ERICKSON
"Women and music should never be dated."
Tumbling 3, 4, 5, 6, 7, 8; Captain 8; May Festival 5, 7; Scroll Staff 8; Wrestling 5, 7; Extravaganza 4.

MARIAM H. ERSKINE
"Active, yet resigned."
May Festival 6; G. A. A. 3, 4; Brush and Palette Club 5; Scribblers Club 7, 8; Scroll Staff 6, 7, 8; News Editor 7, Managing Editor 8; Iowa State Press Association 7; Service Girl 8.

GEORGE J. ESSY
"There is no man suddenly either excellently good or extremely evil."
Monitor 8; Shakespearean Club 7, 8; Student Council 8; Stage Hand 7.

VIRGINIA M. ESTY
"All's right with the world."
Shorthand Speed 7, 8; May Festival 6.

ELIZABETH A. FAHNESTOCK
"So sweet the blush of bashfulness."
Shorthand Speed 7, 8; Student Council 8.

"Look on life with friendly eyes.
Cast out little hates."

CARL W. FALKOSKI
"A good kid."
Euclidean 6; Scroll Staff 8.

RUTH FILLMAN
"Who is it can read a woman?"
Shorthand Sped Society 7.

MARJORIE FLOYD
"She is a winsome wee thing."
Philomathean 6, 7, 8; Shorthand Speed Society 8; Girl Reserves 8; May Festival 6.

THOMAS J. FRAZIER
"A face that is true."
Boys' Glee Club 4, 5, 6, 7, 8; A Cappella Choir 6, 7, 8; Boys' Sextet 8; Usher 7, 8; "South in Sonora" 7; "Nativity" 7; Track 5, 6, 7, 8; Cross Country 3, 4; Monitor 8; Music Contest 6.

DARREL E. FREBERG
"He's happy, he's merry."

JIM FREDREGILL
"A gentleman is often seen but very often heard to laugh."
Hi-Y 8; Monitor 7, 8.

SOL H. FRIEDMAN
"Courage and hard work are priceless traits."
Orchestra 3, 4, 5, 6; Scroll Advertising Staff 8; Shakespearean 8; Pit Orchestra 4; National Honor Society 8.

BYRON L. FRIEND
"I'll be with you in the squeezing of a lemon."
Rolfe High School 3; Forensic 5, 6, 7, 8; Science Club 5, 6, 7, 8, Vice President 7, President 8; Usher 7, 8; Stage Electrician 8; Band 3, 4; Orchestra 3, 4; Golf 6, 7, 8.

THELMA FROST
"A merry heart and true."
North High 3, 4, 5, 6.

JERRY R. FULTON
"Keep sober and you command everyone."
Scroll Staff 6, 7; Tumbling 3, 4, 5; Swimming 4, 5; Scribblers Club 7.

DORIS JUNE FUNK
"Beauty lies with kindness."
Philomathean 5, 6, 7; Home Economics Club 8; Girl Reserves 6, 7, 8; May Festival 5.

NORMAN FUNK
"I am always in haste, but never in a hurry."
Scroll Staff 7.

"The youth of a Nation are the trustees of Posterity."

AGNES GANLEY
"I count life just as joy."

ESKIL GARANSON
"Much might be said on both sides."
Hi-Y 4, 5, 6, 7, 8; Forensic 7, 8; Shakespearean 7, 8; "Lightnin' " 8; Track 6; "The Big Pond" 7; Properties; "Nativity" 7.

ARCHIE F. GARDNER
"I am from Missouri; you must show me."
Fairfax Missouri High 3, 4, 5, 6.

MARIE GARLAND
"With gracious air———."
Zetagathean 6, 7; Modernistic 5, 6; Scribblers Club 7, 8; Home Economics 8; Girl Reserves 6, 7, 8, Vice President 7, 8; Quill Advertising 8; Girls' Glee Club 8.

VELMA GRACE GILBERT
"It is difficulties which show what women really are."

GLORIA M. GIUDICESSI
"Short and vivacious."
Lincoln High 3, 4, 5; Spanish Club 7, 8, Secretary 7.

KENNETH GODDARD
"He is able because he thinks he is able."
Tumbling team 3, 4; Student Council 7.

ISABEL B. GOODWIN
"The noblest mind, the best contentment has."
Modernistic Club 4, 5, 6, 7, 8; Home Economics Club 5, 6; Shakespearean 8; Hobby Club 7; Girl Reserve 7, 8; G. A. A. 3, 4, 5, 6, 7, 8; Physical Education Exposition 6; Life Saving 6, 8.

INEZ A. GOUGHNOUR
"Speak little, do much."
Euclidean 3; Latin 3, 4; Philomathean 4, 5, 6, 7, 8, Vice President 5, President 6; Science 5; Internationatl Relations 6, 7, Vice President 7; Shakespearean 8; Student Council 6; May Festival 4, 6; Quill Staff 7, 8; Service Girl 5; National Honor Society 7, 8.

MARY TERESA GREY
"Chance generally favors the prudent."
Philomathean 5, 6, 7, 8; French Club 5, 6; Science 7, 8, Secretary 8; Monitor 8; National Honor Society 8.

ANNA S. GROCHALA
"Devout, yet cheerful."
Philomathean 4, 5, 6, 7, 8; Cap and Dagger 4, 5; Modernistic 4; Girl Reserves 6, 7, 8; Shorthand Speed 8; Library Service 3, 4, 5, 6, 7, 8; Messenger Service 7, 8; National Honor Society 8.

DOROTHY I. HAAG
"Isn't it nice to receive credit."
May Festival 4; Fall Frolic 5; Service Girl 8; Aeolian 3, 4, 5, 6; Zetagathean 5, 6, 7, 8; Girl Reserves 5, 6, 7.
Hi-Y 5, 6, 7, 8; Girl Reserves 5, 6, 7.

"We boil at different degrees."

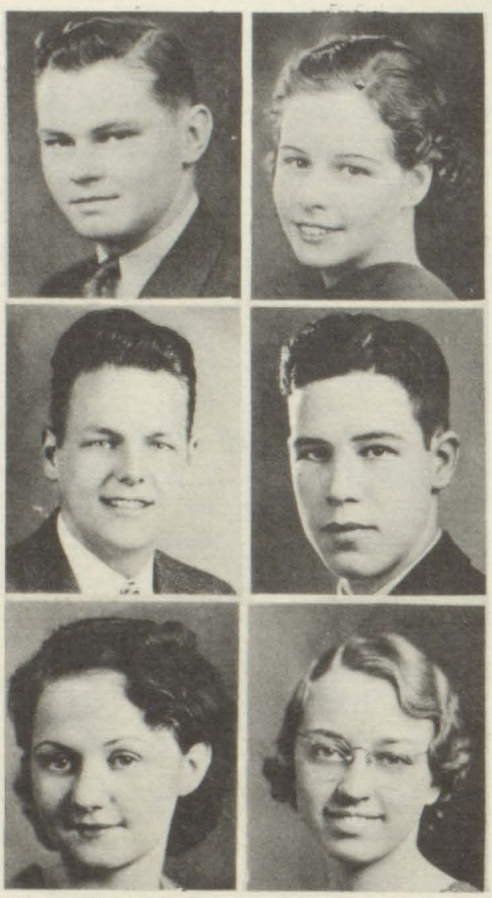

LOREN O. HALLONQUIST

"Give us a man who smiles at his work."

LUCILLE H. HAMILTON

"Nothing great was achieved without enthusiasm."

Girls' Glee Club 4, 8; Orchestra 3, 4, 5, 6, 7; Pit Orchestra 3, 4, 5, 6, 7; A Cappella Choir 8; Music Contest 4, 6; Aeolian 4, 5, 6; French Club 5, 6.

BOB HANBURY

"A man—polished to the nail."

Hi-Y 3, 4, 5, 6, 7, 8, Vice President 7, 8; Forensic 6, 7, 8, Vice President 7; Sports Club 7, 8; Football 3, 5, 7; Monitor 6, 7, 8; Usher 3, 4; Student Council 8.

ROBERT HANEY

"Let each man do his best."

Tumbling 5.

DOROTHY HANN

"Not by years but by disposition is wisdom acquired."

Girl Reserves 4, 5, 6, 7, 8, Secretary 4, 5; Modernistic 4, 5; Zetagathean 6, 7; Home Economics 8; Shorthand Speed 8; Golf 8; Quill Typist 8; Scribblers Club 7; Scroll Typist 8; Service Girl 4, 5, 6, 7; Stage 6, 7.

GWENDOLYN M. HARRIS

"There is no happiness without action."

May Festival 6; Student Council 4; Sodalitas Romano 5, 6; Philomathean 4, 5, 6, 7, 8, Vice President 6, President 7; Scroll Staff 6, 7, 8, General News Editor 6, Editor-in-Chief 7, 8; Shakespearean 7, 8; Library Service 3, 4, 5, 6; National Honor Society 7, 8; Extemporaneous Speaking 3.

DOROTHY M. HART

"Why aren't they all contented like me?"

Home Economics Club 5, 6, 7, 8, Treasurer 8; Scroll Staff 8.

LELA CLAIRE HAUGE

"She has the priceless charm of being different without being artificial."

Wardrobe Committee 3, 4, 5, 6, 7, 8, Chairman 5; Le Circle Francais 4, 5, 6, 7, 8, President 5, Secretary 6, Vice President 7; Zetagathean 4, 5, 6, 7, 8; Fall Frolic 5; "South in Senora" 7; Properties for "Dulcy", "Mrs. Bumpstead Leigh", "The Bat", "Skidding", "Lightnin' "..... Girls' Glee Club 4; A Cappella Choir 5, 6, 8; Music Contest 6; Scroll Business Staff 3, 4, 5, 6, 7, 8; Quill Business Staff 3, 4, 5, 6, 7, 8; Scroll Typist 7; "Nativity" 5; Memorial Day Parade 6; Service Girl 8; G. A. A. 3, 4; Extravaganza 5.

LAWRENCE HAWS

"An upright young man with ambitions and high ideas."

Track 6; Scroll Staff 7.

JULIA HAYDEN

"God made her small in order to do a more choice bit of workmanship."

Shakespearean 7, 8; Quill Staff 7, 8; May Festival 8; National Honor Society 8.

DONALD HECTOR

"Every man is odd."

CLARENCE HEDLUND

"Believe Clarence who has tried it."

Band 3, 4, 5, 6, 7, 8; Orchestra 3, 4, 5, 6, 7; Forensic 5, 6, 7, 8; Extravaganza 5; Monitor 5, 6; Tennis 7, 8; "Quality Street" 6; "Lightnin' " 8; Sports Club 7; Music Contest 4, 6.

"Nothing can bring you peace but yourself."

BARBARA HEGGEN

"A fair exterior is a silent recommendation."

Benson High, Omaha, Nebraska 3, 4, 5, 6, 7; Scroll 8, Copyreader.

GEORGE HEGGEN

"The time I've lost in wooing."

Football 3, 4, 5, 6, 7, 8; Basketball 3, 5; Track 4, 6, 8; Student Council 5, 7; E Epi Tan 3, 4, 5, 6, 7, 8, President 7, 8; French Club 4, 5, 6, 7, 8; Purple Mask 5, 6, Vice President 6; Hi-Y 4, 5, 6, 7, 8, Secretary 6, 8, Treasurer 7; Monitor 5, 6; Library Service 7.

BOB HENSLER

"Come, quench your blushes and present yourself."

Hi-Y 6, 7, 8; Forensic 8; Monitor 8.

JEANETTE V. HEYER

"What's well begun is half done."

Philomathean 4, 5, 6, 7, 8; Shakespearean 7, 8; Messenger Service 4, 6; Library Service 3, 4, 5, 6, 7, 8; National Honor Society 8; May Festival 4; Girls' Glee Club 8; A Cappella Choir 8; Home Economics 8.

BURR HOHL

"Dream manfully and nobly and thy dreams shall be prophets."

Monitor 3, 4; Football 3, 5, 7; Basketball 5, 6; Track 4, 6, 8; Hi-Y 4, 5, 6, 7, 8; Student Council 4, 5, 6, 7, 8, President 7.

HOWARD W. HOLLINGSWORTH

"He's happy, he's merry."

Euclidean 8; Tumbling 3, 4, 5, 6; May Festival 6; Extravaganza 3; Spring Carnival 5.

BETTY JEAN HOLTMAN

"Happiness was made to be shared."

Philatalin 7, 8; Treasurer 7, Vice President 8.

CHARLES HOUSER

"Unconscious humor."

Tumbling 4, 5; Band 5, 6, 7, 8; Orchestra 5, 6, 7, 8; Shakespearean 7, 8; Social Orchestra 7, 8; Extravaganza 7; Gym Monitor 6, 7, 8; Music Contest 6; Physical Educational Exposition 4; Tennis 7, 8; Carnival 4; Pit Orchestra 5, 6, 7, 8; National Honor Society 8.

KATHLEEN E. HUBBARD

"Unselfish and noble actions are the most radiant pages in the story of souls."

Spanish Club 8.

CHARLENE HURLEY

"Making her life and others' worthwhile."

ESTA LEE HUSTED

"The traditional redhead."

Extravaganza 3, 5, 7; Music Contest 6, 8; "South in Sonora" 7; Service Girl 7; Student Council 6; Philomathean 6; Le Cercle Francois 8; Girl Reserves 7, 8; A Cappella 4, 5, 6, 8; "Nativity" 5; Scribblers Club 7; Carnival 5.

PAULINE M. IRWIN

"And now I hear her voice again."

Home Economics 6; Sodalitas Romana 7, 8; Philomathean 7, 8; Student Council 7.

"Clever men are good, but they are not the best."

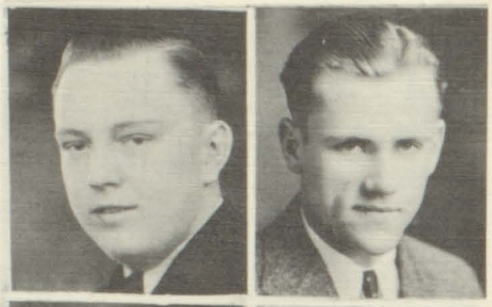

JACK JEFFRIES

"Don't ask me how I do it."

Student Council 8; Football 4; Hi-Y 3, 4, 5, 6, 7, 8; Usher, Chief Assistant 5, 6, 7, 8; Service Monitor, chief 7, 8; Hall Monitor 4; Christmas Pageant 6; Quill Staff, Business Manager 4, 5, 6, 7, 8; Scroll Business Staff 4, 5, 6.

JACK JOHNSON

"Aye every inch a man."

MILDRED JOHNSON

"There are times when patience proves almost a fault."

VIRGINIA E. JOHNSON

"A sweet, attractive kind of girl."

VIRGINIA L. JOHNSON

"Her eyes are homes of silent prayers."

Wardrobe Committee 5, 6; Monitor 6; Art Club, Secretary-Treasurer 6, 7; Philomathean 7; Zetagathean 8; Shakespearean 8; Band 3.

ARLENE A. JONES

"I think."

Golf Club 3, 4; Philomathean 7, 8; Shakespearean 7, 8; Messenger 8; National Honor Society 8.

EUJETTA OMEGA JONES

"My eyes make pictures."

Home Economics Club 3.

RICHARD KAIL

"No man has perpetual good fortune.

Monitor 7; Football 6, 8; Science Club 5; Track 5; Basketball 4.

EDISON KENNEDY

"He is truly great that is little in himself, and that maketh no account of any heights of honors."

Honor Society 7, 8; Student Council 4, 6; Tumbling 4, 5, 6, 7, 8; Shorthand Speed Society, Sergeant-at-Arms 8; Hi-Y 6; Scroll Typist 8; Monitor 6; Intramural Basketball 3, 4, 6.

RUTH KIRBY

"For if she will, she will and you may depend on it."

May Festival 4, 6; Tumbling Team 5, 6, 7; Shorthand Speed Society 7, 8; Euclidean 5, 6, 7; Monitor 6, 8; Fall Frolic 5; Physical Education Exposition 6; National Honor Society 8.

FRANCIS D. KIRKPATRICK

"Damsels delight me not; I'm here to study books."

Contest Band 6; Basketball Band 4, 5, 6, 7, 8; Football Band 5, 7.

EVELYN LUCILE KLEIN

"The magic of a face."

Monitor 4; Student Council 4; Band 3, 4, 5, 6; Music Contest 5, 6; Shorthand Speed Society 8; May Festival 4, 6.

"I would rather be right than be president."

ANGELINE KRUZICK

"Let us now praise famous women."

Shorthand Speed Society 7, 8; G. A. A. 3, 4, 5, 6, 7, 8; Scribblers Club 8.

THERESE KURTZ

"Her smile is like the rainbow
Flashing from a misty sky."

Student Council 4; May Festival; Extravaganza 7; Shorthand Speed Society 7, 8; Secretary 8.

ERMA H. LACKOUS

"I was born to other things."

Home Economics Club 3, 4; May Festival 4; Girls' Glee Club 8; Music Contest 8; Orchestra 3, 4.

MARGARET LANGLAND

"Patience and gentleness is power."

Philomathean 6; G. A. A. 3, 4, 5, 6, 7, 8; Modernistic 6, 7, 8; Girl Reserves 8; Golf Club 3; May Festival 4; Shakespearean 8; Life Saving 6, 8; Physical Education Exposition 6, 7.

CHARLES LEAVENGOOD

"A moral, sensible and well-bred man."

Glee Club 8; A Cappella 8; Orchestra 4, 5, 7, 8; Music Contest 4, 6; Extravaganza 5, 7.

JOSEPHINE E. LE MAR

"Be happy if you are wise."

Madernistic 5, 6, 7, 8; Scroll Staff 7.

S. PEGGY LE PORTE

"Like—but oh how different."

Golf Club 5.

REECE M. LEWIS

"If fame is only to come after death, I am in no hurry for it."

Euclidean 8; Tumbling 5, 6; May Festival 6.

POLLY A. LINCOLN

"Life is fun."

May Festival 4; Physical Education E position 4; French Club 5, 6; Zetagathean 5, 6, 7, 8; Scribblers Club 7, 8, Vice President 7, Secretary 8; Student Council 5; Service Girl 6; "Nativity" 5, 7; Girl Reserves 5, 6, 7, 8, Vice President 6; Monitor 5; National Honor Society 8.

MOLLIE LIPPMAN

"Presence of mind."

Latin Club 4, 7, 8; Golf Club 4, 7, 8; May Festival 5; G. A. A. 4, 7, 8.

BETTY V. LONG

"Magnificent spectacles of human happiness."

æFrench Club 4, 5; Zetagathean 7, 8, Secretary 8; Shakespearean 7, 8; Girl Reserves 6, 7, 8; Girls' Glee Club 7; May Festival 4; Band 3, 4, 5, 6, 7, 8; Orchestra 5, 6; District Music Contest 4, 6; National Band Contest 6; Extravaganza 7; Music Festival 8.

HARRY R. LONG

"There is honesty, manhood, and good fellowship in him."

Euclidean 3, 4; Shakespearean 7, 8; Scroll 8; Quill Staff 7, 8, Senior Editor 8; Golf 6, 8; National Honor Society 8.

"Oh sleep! it is a gentle thing,
Beloved from pole to pole."

ELMER B. LOVE
"My tongue within my lips I rein."
Boys' Glee Club 5, 6.

JUANITA M. LOYD
"A quiet demure maiden."
Shorthand Speed Society 7, 8; Zetagathean 6; Monitor 6, 7; Scribblers Club 8.

CHARLOTTE E. LUICK
"Let my tongue cleave to the roof of my mouth."

HARRY LUND
"He could demonstrate mathematically that you saw what you didn't see."
Science Club 7, 8.

HELEN MCCLEARY
"A hard worker who gets results."
French Club 4, 5, 6; Monitor 7; Student Council 18; International Relations Club 6; National Honor Society 8.

GEORGE W. MCDANIEL
"It matters not how long we live, but how!"

MAXINE I. MCGLOTHLEN
"Where is any author in the world who teaches such beauty as a woman's eyes?"

HELEN MCGRATH
"Dark eyes with a wondrous witching charm."

ED MCINTIRE
"His mind is a Kingdom, and his Will is law."
Swimming Team 5, 6, 7, 8.

HELEN MARY MCNELEY
"A cast of thought upon her face."
G. A. A. 3, 4, 5, 6, 7, 8; Publicity Secretary 8; Euclidean Club 6, 7; Modernistic 7, 8; Monitor 6; Tumbling Team 5, 6, 7, 8; Fall Frolic 5; May Festival 6; Shakespearean 8; Physical Education Exposition 6.

DOROTHY E. MADDEN
"She looks the whole world in the face."
Euclidean Club 5, 6; Sodalitas Romana 7, 8; Philomathean 7, 8.

LETA A. MALMBERG
"A lovely lady garmented in light."
A Cappella Choir 5, 6, 7, 8; Modernistic Club 6, 7, 8; "South in Sonora 7; Extravaganza 3, 5, 7; Girls' Glee Club 4; Orchestra 4.

"Push on,—keeping moving."

JOHN MARION

"Nearly killed by a train of thoughts passing through his brain."

Forensic 5, 6, 7, 8, Secretary 6, Treasurer 7; Shakespearean 7; Euclidean 5, 6; French Club 8; "South in Sonora" 7; Hi-Y 6, 7, 8; Swimming 3, 5; Monitor 3, 8; Castle Club 8; Spring Festival 4.

ROY MARQUIS

"Wit is the salt of conversation, not the food."

Hi-Y 7, 8; Forensic Club 6, 7, 8; Shakespearean 7, 8; Castle Club 8; Scroll Cartoonist 8.

VERA F. MARTIN

"Oh Happiness!"

Sioux City 3, 4, 5, 6; Marshalltown 7; Shakespearean 8.

ANNA MATKOVICH

"Ideas control the world."

Spanish Club 3, 4, 5, 6; Hobby Club 7; National Honor Society 7, 8; Student Council 8; Shorthand Speed Society 7, 8; Service Girl 7.

MARCELLA C. MATTERN

"Vivacity, the gift of woman."

Zetagathean 5, 6, 7, 8; Scribblers Club 8; Student Council 8; Monitor 6; Library 4; "Lightnin' " properties 8; Girl Reserves.

MARY MEISTER

"The will to do and soul to dare."

May Festival 4.

DOROTHY MELOS

"I can always be happy."

RAY A. METHLIE

"Give me standing room and I will move the world."

Stamp Club 8; Hi-Y 5, 6, 7, 8; Student Council 7.

CARROLL MILLER

"Men are not valued for what they are, but what they seem to be."

LUCILLE MILLER

"I survived one trouble. So likewise may I survive another."

May Festival 4; Girl Reserves 5, 6, 7, 8; Modernistic 5, 6, 7, 8; "Nativity" 7; Shakespearean 8; Golf Club 3.

ARLENE F. MOORE

"Because to laugh is proper to the lady."

Philomathean 4, 5, 6, President 6; Extravaganza 5, 7; Fall Frolic 5; "South in Sonora" 7; A Cappella 4, 5, 6; District Music Contest 6; State Music Contest 6; G. A. A. 3.

JIMMIE MORAN

"One perpetual grin."

"We expect every man to do his duty."

MELBA ALBERTA MORRIS

"Plain without pomp."

Shorthand Speed Society 6, 7.

WILMA MUNDELL

"The heart's hushed secret in the soft dark eye."

Hobby Club 7, Vice President; Shorthand Speed Society 7, 8, Vice President 7, 8; Golf 5, 6; Home Economics Club 6, 8; Schibblers Club 8; Service Girl 7; Girl Reserves 5, 6, 7, 8, Treasurer 8.

JOHN C. MURROW

"Are you men good and wise?"

Sportsmans Club 7.

TED H. MYERS

"He would stop St. Peter's roll call to ask a question."

Hi-Y 3, 4, 5, 6; Scroll Staff 6, 7; E Epi Tan 6; Basketball 3, 4.

ANNA C. NASSIF

"Give me a staff of honor."

Golf Club 3; Shorthand Speed Socity 8; Zetagathean 8; Service Girl 7-8; Philatalin 7; G. A. A. 7.

VICTORIA NASSIF

"No doubt everything is for the best."

G. A. A. 3, 4, 5, 6, 7, 8; Golf Club 7, 8; Tumbling 8; Girl Reserves 6, 7, 8; Monitor 8; Service Girl 8; Zetagathean 8; Philomathean 6, 7; Scribblers Club 7, 8; Scroll Staff 8.

HELEN M. NAUMAN

"Like angels' visits, short and bright."

Home Economics Club 6; Girls' Glee Club 6, 7, 8; Zetagathean 6, 7, 8; Shakespearean 7; Hobby Club 8, Vice President; G. A. A. 3, 4, 6, 7, 8; Girl Reserves 6; Service Girl 8; May Festival 6.

MARIE S. NELSEN

"The truly generous is truly wise."

Latin Club 3, 4, 5, 6; Shakespearean Club 7; May Festival 4, 6; Memorial Day Assembly 5.

CLIFFORD NELSON

"A bold, bad man."

E Epi Tan 3, 4; Forensic 5, 6, 7, 8, Secretary 6; Band 3, 4, 5, 6, 7; Orchestra 5, 6, 7; Chorus 6, 7, 8; Boys' Club 8; "South in Sonora" 7; Extravaganza 6; "Lightnin' " 8; District Music Contest 6, 8; State Music Contest 6; National Band Contest 6.

DORIS MAXINE NELSON

"Her stature tall—I hate a dumpy woman."

Modernistic Club 4, 5, Vice President 5; Home Economics Club 4, 5, Treasurer 5; Monitor 5, 6; Scroll Assistant General News Editor 8; Girl Reserves 7, 8.

EARL NELSON

"Laugh and live."

HAROLD W. NELSON

"Bring me no more reports."

"Not every question deserves an answer."

VIOLA J. NERO

"A little body often harbors a great soul."

Brush and Palette Club 5, 6, 7, 8, President 8; Art Contest and Exposition.

HAROLD C. NEWMAN

"He has taken his first degree, and has yet to learn to woo."

German Club 3, 4; Band 3, 4, 5, 6, 7, 8; Orchestra 3, 4; Music Contest 4, 6.

PEARL NORTON

"A joy forever."

Philatalin Club 7, 8.

VILMA LOUISE ORMAN

"I would help others."

International Relations Club 8; Glee Club, 3, 4.

REBECCA JANE OSTREM

"In thy face I see the map or honor, truth and loyalty."

Euclidean Club 4; Cap and Dagger 3, 4, 5; Philomathean 5, 6, 7, 8, Secretary 8; Shakespearean 7, 8, Secretary 8; Honor Society 7, 8; Debate 8; Library 7, 8; Messenger Service 7, 8; Monitor 5; Service Girl 6.

SIGRID OTTO

"Her voice was ever soft, gentle, and low,
An excellent thing in woman."

Library 3, 4, 5, 6, 7, 8; Philomathean 5, 6, 7, 8, President 8; Girl Reserves 5, 6, 7, 8; German Club 4, 5, 7, Vice President 7; Shakespearean 8; Messenger Service 7, 8; Honor Society 7, 8; Golf Club 3.

JAMES PAPIAN

"A self made man."

Football 3, 4; Shorthand Speed Society 7, 8.

JUDY PARKER

"She can change her mind like the wind."

Cap and Dagger 5; Philomathean 4, 5; "The Bat" Properties 5; Extravaganza Properties 6, 7; "Quality Street" Properties 6; "Nativity" 3; Properties 5; Golf Club; Scroll Staff 8.

DAVID PAUL

"His idleness a tune."

Basketball 3; Swimming 4, 5, 7, 8.

EDNA PETERSON

"The only way to have a friend is to be one."

Golf Club 3, 4; Home Economics 5, 8; Girl Reserves 6, 7, 8; Hobby Club 7, Secretary 7; Scribblers Club 8.

ELIZABETH PETERSON

"Devout, yet cheerful."

Shorthand Speed 7, 8; Tumbling Team 7; G. A. A. 8.

GARVIN A. PETERSON

"May all your clouds have silver linings."

"It takes a long time to bring excellence to maturity."

MARGARET PHELPS

"She is pretty to walk with and witty to talk with and pleasant to think of too."

Girl Reserves 7; Chorus 6, 7; Girls' Glee Club 7.

GAYLE DAVIS PHILLIPS

"Of all earthly music which reaches farthest into heaven———."

Orchestra 3, 4, 5, 6, 7, 8; Girls' Glee Club 3, 4; Chorus 5, 6, 7, 8; Aeolian Club 3, 4, 5; French Club 6, 7, 8; Extravaganza 3, 5, 7; Fall Frolic 5; Sub-District Contest 4, 6, 8; State Music Contest 6; String Quartet 7, 8; "Nativity" 5, 7; National Honor Society 8.

LAWRENCE B. PIERICK

"Everyone is the son of his own work."

Hall Monitor 5; Sport Club 7, 8; Gym Monitor 5, 6.

MADONNA PIERICK

"Zealous, yet modest."

Philomathean 5, 6, 7, 8; International Relations Club 6, 8; Vice-President 8.

HAROLD C. PINGREE

"I think, therefore I am."

Forensic 5, 6, 7, 8; Football 6, 7.

MAMIE PIRILLO

"The force of her own merit makes her own way!"

Library 8; Philomathean 8; Shorthand Speed Society 8.

JOHN PLUMMER

"Life is not so short but that there is always time for courtesy."

Wrestling 5, 6, 7, 8; Monitor 6, 7, 8; Hobby Club 6, 8.

CHRIS J. PORTER

"Accuracy is the twin brother of honesty."

National Honor Society 7, 8; Student Council, Cafeteria Committee Chairman 7; Shorthand Speed Society 8; Football 3; Student Athletic Manager 5, 6, 7, 8; Tennis 4, 5, 6, 7, 8; Track 4; Scroll Typist 7; Office Service 8; Intramural Basketball 3, 4, 5, 6, Captain 3, 4.

VELMA R. PRATHER

"A mistress of herself."

CARROLL PRINGLE

"To my extreme mortification I grow wiser everyday."

Football 4, 6; Basketball 3, 4, 5, 6; Track 4; E Epi Tan 3, 4; Castle Club 8; Monitor 3, 4.

CHARLES PROCTOR

"He that hath knowledge, spareth his words."

Quill Business Staff 5; Monitor 8; Forensic Club 8.

MARJORIE PHILLIPS

"A clever girl with plenty of pep."

"Everyday should be passed as if it were to be our last."

MARGARET REYNOLDS

"The voice so sweet, the words so fair."

Girl Reserves 5, 6, 7, 8; Modernistic 5, 6, Vice President 5; Zetagathean 6, 7, 8; Shorthand Speed Society 8; Golf 8; Quill Typist 8; Scroll Typist 8; Stage 6, 7; Service Work 5, 6, 7.

ROLAND C. RITCHART

"Though he be blunt, I know him passing wise."

CHRISTINA M. RIVAS

"In friendship I was early taught to believe."

G. A. A. 3, 4, 5, 6, 7, 8; Home Economics 4, 5, 6, 7, 8, Vice President 7; Library Service 4, 5, 6, 7, 8; Girl Reserves 7; Brush and Palette 8.

MAXINE M. ROBESKY

"She'd make a good Senator."

G. A. A. 8; May Festival 3, 6; Modernistic 6; Zetagathen 4, 5, 6, 7, 8; Aeolian 4, 5, 6, 7; Scribblers 8; Fall Frolic 5; Girls' Glee Club 5, 6; A Cappella Choir 7, 8; District Music Contest 6; State Music Contest 6; "Nativity" 7; "South in Sonora" 7; Service Girl 7; Student Council 7; Shorthand Speed 8; National Honor Society 7, 8; Girl Reserves 4, 5, 6, 7, 8.

HELEN MAXINE ROBINSON

"Nothing is impossible to industry."

Aeolian 3, 4, 5, 6; Philomathean 5, 6, 7, 8; Treasurer 7; Shakespearean 7, 8; National Honor Society 7, 8; Library 4, 5, 6; Quill Staff 7, 8; School Life Editor 8.

MARJORIE LEONA ROGERS

"She who is honest is noble."

Home Economics 6; Philomathean 7, 8; Shakespearean 7, 8; National Honor Society 7, 8; Service Girl 8; Scroll Staff 8.

VIOLA G. RONK

"Sweet, silent rhetoric of persuading eyes."

Aeolian 3, 4, 5, 6, 7, 8; Fall Frolic 5; Extravaganza 3, 5, 7; Philomathean 8; A Cappella Choir 4, 5, 6, 7, 8; Sub-District Music Contest 4, 6, 8; State Music Contest 6; District Contest 8; Costumes for "Mrs. Bumpstead Leigh"; "South in Sonora" 7; "Nativity" 3, 5, 7.

ROSEMARY ROSE

"Merrily, merrily, shall I live now."

Student Council 5; Shorthand Speed Society 8; Scroll and Quill Typist 7; Scroll Staff 8.

BETTY ROSS

"Whose little body lodged a mighty mind."

Tumbling 7.

MARY HELEN RUMPLE

"Genius is measured by quality not quantity."

Grinnell High 3, 4, 5, 6; "Big Pond" 7; Properties; "South in Sonora" 7; Pianist; Sub-District Music Contest 8; Accompanist; Aeolian Club 7, 8; Girl Reserves 7, 8; A Cappella; Band 7, 8; Orchestra 7 8; "Lingtnin' " 8; District Music Contest 8, Accompanist.

CLYDE P. RUSSELL

"Alone I did it."

DOROTHY E. RUSSELL

"I live for those who love me."

May Festival 4; Modernistic Club 6; Philatalin Club 6, 7; Shorthand Speed Society 8; Girl Reserves 8.

"This is the field and acre of our God,
This is the place where human harvests grow

HELEN SANDERSON

"Dark eyes which may be felt."

Philomathean 6; G. A. A. 3, 4, 5, 6, 7, 8; Modernistic 6, 7, 8, President 7, Secretary 8; Girl Reserves 3, 8; Golf Club 3, 4; Shakespearean 8.

BETTY SARGENT

"The highest triumph of art is the truest presentation of nature."

Philomathean 4, 5; Aeolian 6, 7, 8; Modernistic 4; Music Contest 6, 8; "Nativity" 3, 5; Extravaganza 5, 7; Zetagathean 8; Service Girl; Librarian 4; G. A. A. 8.

CARMEN L. SAYRE

"A poem within herself."

Sodalitas Romana 6; Editor of Literary Staff of Quill; Shakespearean 7, 8; Member of Quill Staff 7, 8; Girls' Glee Club 7, 8; May Festival 8; Costume Committee on "Quality Street" 6.

ESTHER E. SCHULTES

"Good to forgive, best to forget."

French Club 5, 6, 7, 8; Modernistic Club 7; Brush and Palette 5, 6, Vice President; Zetagathean 8; Golf 7, 8; Girls' Glee Club 5, 6; Tumbling 8.

BETTY R. SCHWARTZ

"I want a hero."

A Capello 5, 6, 7, 8; Glee Club 7, 8; Modernistic 3, 4; Operetta 7; Extravaganza 7; City Music Contest 5, 6; State Music Contest 5, 6; G. A. A. 3, 4; May Festival 6; Girl Reserve 4, 5, 6, 7, 8, Treasurer.

ART M. SCIGLIANO

"You'll know him by his eye-lashes."

"Nativity" 7; Band 5, 6, 7, 8; Orchestra 5, 6 7.

ALICE MAXINE SCOTT

"Cheerless is a friend to grace."

Philatalin 7, 8; Vice President 7; Golf 3, 4.

MARIANN H. SHELDON

"Dancing feet."

Wardrobe Committee 3, 4, 5, 6; Girls' Glee Club 4; A Capella Choir 5, 6; State Music Contest 6; Memorial Day Program 6; Le Cercle Francais 4, 5, 6; Zetagathean 4, 5, 6; Secretary 6; Fall Frolic 5; Extravaganza 3, 5, 7; G. A. A. 3; "Nativity" 6; Work for "Quality Street" 6; Dancing Instruction; National Honor Society 7, 8.

FRANK SILVER

"Every man is a volume, if you know how to read him."

Stage Electrician 6, 7, 8, Chief 8; Science Club 7, 8, Vice President 8; Forensic 8; Hi-Y 7.

ANNA J. SMALUK

"Youth comes but once in a life time."

G. A. A. 3, 4, 5; Sodalitas Romana 4, 5, 6; May Festival 4; German Club 7, 8, Treasurer 8; Philomathean 7, 8; Scroll Staff 7, 8; National Honor Society 8.

ANITA LOUISE SMITH

"Full many a friendship has this maid begun of ladies many—but of men but one."

Girls' Glee Club 4; A Cappella Choir 5, 6, 7, 8; "South in Sonora" 7; Aeolian Club 3, 4, 5, 6, Secretary-Treasurer; French Club 5, 6, 7, 8, Secretary; Philatalin Club 7, 8; Extravaganza 8; Fall Frolic 5; Music Contest 6; "Nativity" 5, 7; May Festival Committee 8, Chairman.

FERN SMITH

"My own thoughts are my own companion."

May Festival 6; Euclidean Club 5, 6; German Club 7, 8; Scroll Staff 8; Service Girl 7; Alumni Representative for German Club, 8.

"They who live in history only seem to walk the earth again."

ROBERT SMITH

"Gratitude is eternal."

Latin Club 4, 5, 6, Treasurer Science Club 7; Student Council 5.

DEAN W. SMITHSON.

"Opinions differ but characters are only developed."

Latin Club 3, 4; Science Club 5, 7; Band 5, 6, 7, 8; Marching Band 5, 7; Monitor 7; Boys' Glee Club 8; Extravangza 7; Social Orchestra 7, 8; Sub-District Music Contest 6, 8; District Music Contest 8; National Band Contest 6; City Music Festival 8.

ALICE BELLE SOUTHWARD

"Honor lies in honest toil."

Wonka High School 3, 4; Home Economics Club 5, 6; Shakespearean Club 7, 8; G. A. A. 5, 6, 7, 8; Monitor 6.

PHYLLIS W. STAFFERTON

"The world for your dimples."

Library Service 3, 4, 5, 6; Messenger 4, 5, 6; Service Girl 7; Spanish Club 7, 8, Vice President 7, President 8; National Honor Society 8.

DOLORES ANN STAMAS

"Looks at life steadily."

Orchestra 3, 4, 6, 7; Glee Club 4; Music Contest 4, 6; Operetta Orchestra 7; International Relation 7; Philomathean 3.

HARRY LEE STANTON

"Everything by starts, and nothing long."

Monitor 5, 6, 7.

ERNEY F. STEVENS

"His friends are many; his enemies few."

Monitor 6, 7, 8; Usher 6, 7, 8; Noon Monitor 7, 8; Tumbling 3, 5; Cross Country 3, 5, 7; Track 4, 6, 8.

DON STROMBERG

"Behavior is a mirror in which every man shows his image."

Track 3, 5; Basketball 3, 4; I. E. R. 6, 7, 8; Hi-Y 7, 8.

GRACE STUMBAUGH

"We only demand that a woman be womanly."

Extravaganza 3, 7; Shorthand Speed Society 8; Girl Reserve 7, 8; Zetagathean 6; Monitor 8.

MOLLIE IRENE THOMPSON

"Too wise to err, too good to be unkind."

Shorthand Speed Society 7; Service Girl 7.

LILLIAN ARLINE THORNTON

"Life is but thought."

French Club 5, 6, 7, 8; A Cappella Choir 8; Girls' Glee Club 7, 8.

HELEN TILEY

"You'd have known her by her merriment."

"Nativity 7; Extravaganza 7; Scroll 8; May Festival 4.

JAMES PATRICK TOMA
"Fame is one perfume of heroic deeds."
Football 3, 5, 7.

MARY E. TOWNSEND
"Short sayings oft contain much wisdom."
G. A. A. 3, 4; Office Assistant 7; Monitor 8.

JACK H. TRAFTER
"My eyes make pictures when they are shut."

ANNA TUINSTRA
"Endurance is a crowning quality."
G. A. A. 3, 4, 5, 6, 7, 8; Shakespearean 8; May Festival 4, 6, 8; Service Girl 7; Monitor 7; Tennis Team 5, 6, 7.

KENNETH TUINSTRA
"In every mess I find a friend."
Football 3, 5, 7; Basketball 3, 4, 5, 6; Track 6; Gym Monitor 7; Sports Club 7.

GAIL TURLEY
"Has an active mind and runs it by himself."
Monitor 3, 4, 5, 8.

ROSIE VETTA VAUGHN
"Tis only noble to be good."
Scribblers Club 8; Philomathean 8; G. A. A. 3, 4, 5, 6.

DALE VERTZ
"If a man is worth knowing at all, he is worth knowing well."
Hi-Y 7, 8; Forensic 5, 6, 7, 8; Euclidean 5 6, Treasurer 7.

DOROTHY E. VOYCE
"They are never alone that are accompanied with noble thoughts."
Sodalitas Romana 4, 5, 6, 7; Brush and Palette 6; Shorthand Speed Society 7, 8; Monitor 6, 7.

EDITH WARNE
"Her hair is not more sunny than her heart."
May Festival 4; "South in Sonora" 7; "Nativity" 3, 5, 8; A Cappella Choir 5, 6, 7, 8; Modernistic 7, 8; Frolic 5; State Contest 6.

NORMAN WARREN
"Study's a pastime—why overdo it?"
Band 3, 4, 5, 6, 7, 8; Orchestra 5, 6, 7, 8; Pit Band 3, 4, 5, 6, 7, 8; Music Contest 8; Hi-Y 3, 4, 5, 6; Sports Club 8; National Music Contest 7; Orchestra Contest 8; Scroll Staff 8.

WILLIAM E. WATKINS
"Speech is great, but silence is greater."
Wrestling 5, 6, 7, 8; Monitor 3, 4, 5, 6, 7, 8; Usher 4, 5, 6, 7, 8; Hi-Y 7, 8; Orchestra 6, 7.

"Let time that makes you homely, make you sage."

VIRGINIA B. WEBSTER

"Good humor only teaches charms to last."

Philatalin Club 4, 5; G. A. A. 3; Modernistic 3, 4; Girl Reserves 4, 5, 6, 7, 8, Secretary 6, Vice President 5; Orchestra 3, 4, 5, 6; District Music Contest 4, 6; State Music Contest 4, 6; Girls' Glee Club 4, 8; A Capella Choir 5, 6, 7, 8; Music Festival 8; "South in Sonora" 7; Fall Frolic 7; Operetta 6; "Nativity" 3, 5, 7; "The Bat" 5, Make-up; Extravaganza 5; "Quality Street" 6; Service Girl 7.

ESTHER L. WEHRLE

"Honorable habits are a priceless possession."

Euclidean 3. 4, 5, 6; Monitor 5, 7; Service Girl 6; Student ouncil 6; German Club 6, 7, 8, Secretary 6, President 8; Modernistic 7; National Honor Society 7, 8.

DOROTHY LAVERNE WHEELS

"I ask you, could I be more jolly?"

G. A. A. 3, 4, 5, 6, 7, 8, Publicity Secretary 6; Extemporaneous Speaker 7; Modernistic 4; International Relations Club 6; Service Girl 7; Zetagathean 7, 8; Scribblers Club 7, 8; National Honor Society 7, 8; Scroll and Quill Typist 7; Scroll Staff 8; Girls Baseball Manager 6; Home Economics 5; May Festival 4.

MILDRED WHITEHURST

"A friend is worth all hazards we can run."

CAROL WILDEY

"Not to know Carol argues yourself unknown."

Cap and Dagger 3, 4, 5, 6, 7, 8; Shakespearean 8; National Honor Society 7, 8, Vice President 8; Latin Club 4; Euclidean 3, 5; Hobby Club 7, Treasurer 7; Debate 5, 6, 7, 8; Extemporaneous Speaker 5, 7, First in City Contest 7; Oratory 6, 8, First in City Contest8; "Quality Street" 6; "The Big Pond" 7; "Lightnin' " 8; Quill Staff 7, 8, Editor-in-Chief 8; Physical Education Exposition 4; "Nativity" 7, Library Assistant 3, 8; International Relations Club 6; Golf 3; G. A. A. 3, 4, 5, 6, 7, 8.

JAKE J. WILEY

"A man—polished to the nail."

Hall Monitor 5; Sportsmans Club 8.

MARY ELIZABETH WILEY

"The small courtesies sweet in life."

Athletic Bookkeeper 4; Aeolian 3, 4, 5, 6, 7; Shorthand Speed Society 7, 8, Sergeant-at-Arms 7, Treasurer 8; Monitor 5, 6, 7; Music Contest 4; Orchestra 4; Carnival 5; Quill and Scroll Typist 8.

JOSPHINE WILLIAMS

"Laugh and the world laughs with you."

G. A. A. 5.

ROBERTA WILLIAMS

"And it was written—well done."

Soladitas Romana 3, 4; French Club 5, 6, Treasurer 6; Zetagathean 6, 7, 8, Treasurer 8; Girl Reserves 4, 5, 6; Shakespearean 7, 8; Monitor 6, 8; National Honor Society 7, 8; Golf 3.

MARGARET MARY WILLIAMSON

"The luxury of doing good surpasses every other personal event."

G. A. A. 4, 5, 6, 7, 8; Tumbling Team 6, 7, 8; Spring Festival 4, 5; Home Economics Club 7, 8.

EDWIN E. WILLITS

"With graceful steps he strides the street and smiles on every lady sweet."

Spanish Club 3, 4, 5, 6, 7, President 7; Forensic Club 5, 6, 7, 8, Secretary 7; Hi-Y 3, 4, 5, 6, 7, 8; Student Council 6, 7, 8; Swimming 3, 4 5, 6, 7, 8.

DON WILSON

"In every mess I find a friend."

Art Club 5; Monitor 3, 4; Track 3, 4; Sportsmans Club 8; Gym Monitor 5.

"Time conquers all and we must obey time."

VIVIAN E. WILSON
"Was the making of many a party."
Euclidean 3, 4, 5, 6, 7, Vice President 5, Secretary 6, 7; Shorthand Speed 7, 8, President 8; National Honor Society; International Relations Club 6; Student Council 5; May Festival 4; Girl Reserves 8; Library Service 3, 4, 5, 6, 7, 8.

GAYNELL WORMLEY
"The rattling tongue of saucy and audacious eloquence."
Scribblers Club 7.

LE ROY R WOXELL
"The best hearts are ever the bravest."

MARY W. WRY
"I wish I'd been born a boy, Oh gee."
Service Girl 5; Monitor 3, 4; Girl Reserves 8; Tennis 8.

JOE YAMEN
"Discretion is more than eloquence."

MYRTLE L. YATES
"Man has his will—but woman has her way."
Golf 3, 8; Scroll Staff 7, 8, Advertising Manager 8.

JACK YEWELL
"To be strong is to be happy."
Football 5, 7; Swimming 3, 4, 5, 6, 7, 8; E Epi Tan 7; A Capella Choir 7, 8.

JERRY YOUNG
"A light heart lives long."
Golf Club 3; Aeolian 3, 4; Glee Club 4; Make-up 7, 8; Properties 7; "Lightnin'" 8; Modernistic 8.

DONALD STEELE
"As he thinketh in his heart, so he is."
Band 3, 4, 5, 6, 7, 8; Orchestra 7, 8; District Band Concert 4; National Band Concert 6; Music Festival 8; Pit Band 5, 6, 7.

"There's time for all things."

HUGHES BOSTON
"He conquers who endures."

AUSTIN CHAMBERS
"Still makes new conquests."

CARROLL COWLES
"Damsels delight me not; I am here to study books."
Tumbling 3; Wrestling 5; Hobby Club 8; Hi-Y 8.

WESLEY FELTON
"This is the porcelain clay of human kind."

ELAINE HIXSON
"Capable and likable."

RICHARD HOWE
"Patient of toil."

CARROLL HUNTER
"Should one sneak into class when one comes late?"
Latin Club 8.

LOUIS PRIEBE
"Jolly, good-natured and full of fun."
Boys' Glee Club 3, 4, 5, 6, 7, 8; A Capella Choir 5, 6, 7, 8; "South in Sonora" 7.

CHARLES PRINCE
"I want what I want when I want it.
Swimming 3, 4, 5, 6, 7, 8; Track 8; Football 7; Scroll Staff 8.

GRACE REYNOLDS
"Be noble in every thought and in every deed."

ALICE SATER
"When I work, I work; when I play—it doesn't matter."

ERCEL STANLEY
"Agreed to differ."
Shakespearean 7, 8; Modernistic 7, 8.

ORVAL VEACH
"A small complacent youth."

GEORGE YANICH
"A noble heart."

"O, call back yesterday,
bid time return."

August Graduates

AGNES BAIN
"Everyone enjoys her Scottish accent."

MONA BROWN
"All who saw admired."

MARY BUNTZ
"Blest with plain and sober sense."

HELEN M. COX
"For nothing lovelier can be found."
Girls' Glee Club 8; Modernistic 5, 6, 7, 8; Scribblers 7, 8; Girl Reserves 8; Student Council Secretary 8; Mixed Chorus 8; G. A. A. 5, 6, 7, 8; May Festival 6.

FLOYD ECKROSH
"Silence does not indicate lack of wisdom."
Hobby Club 7, 8; Shakespearean 8; Purple Mask 8; Tennis 7.

ANTHONY GRASSO
"What a piece of work is man!"

ILO GREGORY
"If you don't ask questions, you'll never get any place."
Usher 4, 5, 6; Monitor 5, 6; Student Council 5.

VENTHAL HARRIS
"Ye gods, I am a man after mine own heart."
Science Club 7; Swimming 7, 8; Football 3.

GEORGE HUGHES
"There is little melancholy in him."

HAROLD JOHNSON
"A laugh is worth a hundred groans in any market."
Golf 4, 5, 6; Purple Mask 4; Euclidean 5, 6; Spring Carnival 4; Band 4; Orchestra 4.

DONALD JULSTROM
"Some day he will awaken and astonish the world."
French Club 6; Monitor 5, 8.

WILLIAM MILLS
"There is reason in what I say, or I would not try it."
Euclidean 4, 5.

*"Truth has rough flavors
if we bite it through."*

DOROTHY MURPHY
"Even her failings lean toward virtue's side."
Home Economics.

HENRY NELSON
"Nothing so hard but search will find it out."
Football 5; Science Club 6.

EMILY PATRICK
"If 'tis good, I'll do it; if 'tis bad, it should not be done."

MURIEL PIERCE
"What's the use of all this strife and hurrying pellmell through life?"
Home Economics 7, 8.

GENE ARRASMITH
"The only competition worthy of a wise man is with himself."

MARGARET COOK
"Happiness seems made to be shared."

ELSIE BRANSON
"The conscience of one who does her work the best she can."

RUSS CARLSTON
"A girl in the front seat is worth two in the rumble."

ROSALIE CORNETT
"True happiness is to no spot confined. I find it everywhere."
Philatalin 8.

LENA IZZOLENA
"If to her some female errors fall,
Look on her face, and you'll forget them all."
Lincoln High 3, 4, 5, 6.

"Truth is like a torch, the more
'tis shook the more is shines."

SENIOR CALENDAR

Senior Mixer	February 16
Senior-Parent Faculty	March 22
All-Club Party	April 12
Senior Dance	May 10
Anniv. Day Assembly	May 17
May day	May 28
Seniors to graduate	June 1
Class Night	June 3
Senior Breakfast	June 4
Senior Assembly	June 4
Senior Banquet	June 5
Commencement	June 5
Alumni Meeting	June 10

Senior Committees

SENIOR OFFICERS

BOB BRACKENBURY - - - - - - - *President*

STANLEY FOULKE - - - - *Vice President*

L. LOYD REES - - - - - - *Treasurer*

JOSEPHINE BARKER - - - - - - - *Secretary*

NAOMI JOHNSON - - - - *Board Member*

ROBERT HAPTONSTAHL - - - - *Board Member*

May Festival

Chairmen, Anna Tuinstra, Anita Smith. Members, Faye Caplan, Margaret Langlund, Mary Helen Rumple, Ferne Smith, Lola Stover, Dorothy Brown, Mollie Lippman, Helen Neuman, Gloria Gindsiesse, Julia Hayden, Carmen Sayre, Arlene Thornton, Betty Ross, Christina Rivas, Jeanette Heyer, Audrey Edwards, Dorothy Wheels, Rose Chiodo. Advisor, Miss Spencer.

Cap and Gown

Chairmen, Robert Smith, Mary Gray. Members, Reginald Bobenhouse, Dale Baird, Emily Patrick, Elsie Brady, Leta Malmberg, Elizabeth Fahnestock, Grace Stumbaugh, Alice Scott, Erma Sochars, Pauline Dilliner, Mary Esther Cummings, Thelma Frost. Advisor, Mr. Houser.

Line of March

Chairmen, Chris Porter, Lucile Hamilton. Members, Rosemary Rose, Helen Edman, Lucille Miller, Alice Southward, Elizabeth Peterson, Margaret Williamson, Esther Werhle, Madonna Pierick, Angeline Kružick, Leona Cramer, Peggy Le Porte, Ether Anderson, Josephine Williams, Gaynell Wormley, Huges Boston, Jimmie Moran. Advisors, Mr. Seevers, Mr. Gabrielson.

"Dare to be true, nothing can need a lie."

Calendar Committee

Chairmen, Kelly Anderson, Jack Yewell. Members, Mariam Erskine, Frederick Durham, Ann Smaluk, Evelyn Baldwin, Mary Louise Costello, Doris Nelson, Betty Schwartz, Virginia Webster, Raymond Collins. Advisor, Mr. Morton.

Senior Dance

Chairmen, Maxine Robesky, George Heggen. Members, Bob Hanbury, Paul Baridon, Jimmie Baskins, Phyllis Clark, Edna Peterson, Carol Pringle, Myrtle Yates, Howard Hollingsworth, Matilda Burwinkle, Byron Friend, Marjorie Floyd, Eddie Willits, Wilma Mundell, Betty Beckett. Advisors, Mr. Bakalyar, Mr. Wasson.

Senior-Parent Faculty

Chairman of program, Barbara Bitting; chairman of refreshments, Phyllis Stafferton. Members, Roy Marquis, Mary Wry, Sara Asarch, Clifford Nelson, George Deardon, Laverne Barlow, Dorothy Brady, Reece Lewis, Vivian Wilson, Jake Wiley, Juanita Lloyd, Bob Erickson, Marjorie Rogers, Mary Wiley, Anna Nassif, Victoria Nassif, Kenneth Tuinstra. Advisors, Mr. Easter, Miss May.

Class Night

Chairmen, Carol Wildey, play; Mildred Conkwright, exhibits; Roberta Williams, program. Members, Henel M. Robinson, John Smith, Eleanor Jones, Anna Matkowick, Tony Grassofl Floyd Eckrosh, Eddie Comegys, Helen Banta, Donnafay Clements, Helen Sanderson, Ray Methlie, Francis Kirkpatrick, Ruth Dahl, Eunice French. Advisors, Miss Barge, Exhibits; Miss Woodman, Dramatics; Mr. Tallman, Music; Miss Bonfield, Organization of program; Miss McBride, Inventory.

Alumni

Chairmen, Betty Sargent, Jack Jeffries. Members, Rebecca Ostrem, Maurice Burns, Betty Jean Holtman, Eskil Garanson, Charlene Hurley, Dorothy Hart, Dale Vertz, Barbara Chadwick, Marie Nelson, Bob Brackenbury, Lloyd Reese, Bob Haptonstahl, Naomi Johnson, Stanley Foulke, Josephine Barker, Mabel Anderson. Advisors, Miss Knauer, Mr. Lyman.

Invitations

Chairmen, Vera Davis, Ruth Kirby. Members, Jennie Buigen, Dorothy Haag, Grace Gilbert, Helen McNeley, Dorothy Aukerman, Margaret Cook, Velma Orman, Marguerite Baird, Velma Prather, Helen Jacobson, Arlene Bevan, Virginia Esty, Mathilde Bezinque, Genevieve Deaton, Agnes Baird, Delores Ann Stomas, Virginia L. Johnson.

Senior Banquet

Chairman of Decorations, Inez Goughnour. Members, Viola Nero, Dorothy Hann, Gwendolyn Harris, Sylvia Caplan, Esther Schultes, David Paul, Arthur G. Carlson, Lee Brownlee. Chairman of Toasts, Polly Lincoln. Members, Lela Clair Hauge, Betty Long, Margaret Reynolds, Helen Tiley, Viola Ronk, Theresa Kurtz, Esta Lee Husted, Marie Garland.

Reception Committee

Chairmen, John Marion, Mariam Erskine. Members, Frederick Derham, Anna Smaluk, Evelyn Baldwin, Mary Louise Costello, Doris Nelson, Betty Schwartz, Virginia Webster, Raymond Collins. Advisors, Miss Quick.

Publicity

Chairmen, Don Celander, Sigrid Otto. Members, Charles R. Proctor, Helen Connett, Dorothy Voyce, Mamie Pirillo, Sol Friedman, Don Stromberg, Joseph Cannon, Dorothy Melos, Josephine Le Mar, Ibas Frazier, Darrel Freburg, Ruth Buchan, Rosie Fanghan. Advisor, Mr. Stratton.

Senior Breakfast

Chairmen, Marcella Mattern, Burr Hohl. Members, Virginia Butcher, Isabel Goodwin. Advisors, Mr. Hostetter, Mr. Gabrielson.

Senior Stars

BOYS		GIRLS
Bob Brackenbury	*Most Popular*	Jo Barker
John Plummer	*Most Courteous*	Lela Claire Hauge
LaVerne Barlow	*Best Bluffer*	Carol Wildey
Clarence Hedlund	*Most Dignified*	Rebecca Ostrum
Lloyd Rees	*Most Athletic*	Ann Tuinstra
Bob Brooks	*Most Business-like*	Lucille Hamilton
Stanley Foulke	*Best Natured*	Lorretta Ballard
Frank Silver	*Most Generous*	Mary Wry
Bob Haptonstahl	*Friendliest*	Marcella Mattern
Paul Baridon	*Most Sophisticated*	Myrtle Yates
Roy Marquis	*Most Artistic*	Inez Goughnour
Bob Hensler	*Cutest*	Vivian Wilson
Harry Long	*Wittiest*	Roberta Williams
Lee Brownlee	*Quietest*	Barbara Bitting
Burr Hohl	*Busiest*	Maxine Robesky
Dale Vertz	*Most Pensive*	Julia Hayden
Jack Jeffries	*Peppiest*	Polly Lincoln
Byron Friend	*Most Talkative*	Mildred Conkwright
Eddie Willits	*Most Bashful*	Judy Parker
Cliff Nelson	*Most Studious*	Sylvia Caplan
John Marion	*Silliest*	Anna Smaluk
George Heggen	*Neatest*	Phyllis Clark
Jack Trafter	*Heartiest Laughter*	Jean Chapman
Bob Hanbury	*Graceful*	Marian Sheldon

"God helps those who help themselves."

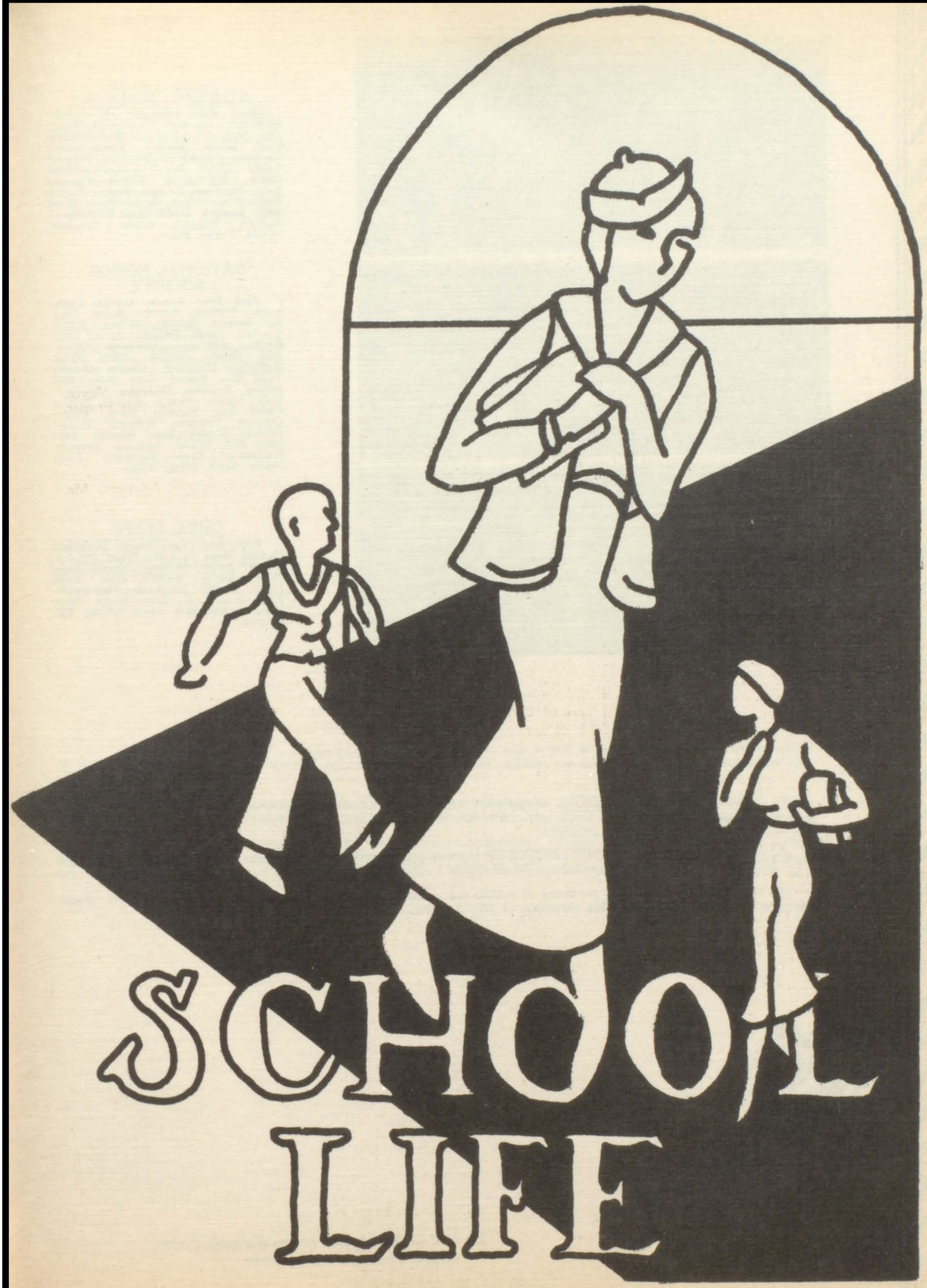
SCHOOL
LIFE

STUDENT COUNCIL

First Row: Baldwin, Fahnestock, Matkovich, Johnson, Davis, McCleary, Cox, Miller, Strait, Lee; *Second Row*: Hohl, Jeffries, Mattern, Koenigsberger, Gustafson, Anderson, Hatchett, Folsom, Lewis; *Third Row*: Cross, Goodside, Hanks, Brackenbury, Olson, Haptonstahl, Anderson, Braught, Frink; *Fourth Row*: Wines, Rees, Ferris, Friis, Monteith, Martens, McGlothlen; *Fifth Row*: Suddeth, Williams, Adams, Douglass, Witten, Foulke, Burns.

NATIONAL HONOR SOCIETY

First Row: Asarch, Caplan, Conkwright, Williams, Lincoln, Barker, Johnson, Sargent, Robesky, Wilson, Bailey, Grochala, Harris, Hayden; *Second Row*: Phillips, McCleary, McKibben, Goughnour, Ostrem, Wheels, Davis, Grey, Stafferton, Matkovich, Sheldon, Adams; *Third Row*: Houser, Kirby, Jones, Burwinkle, Knudsen, Anderson, Brustman, Nutt, Moore, Wehrle, Rogers, Bitting; *Fourth Row*: Kennedy, Porter, Foulke, Celander, Friedman, Robinson, Hurley, Smaluk, Wildey, Rees, Roorda; *Fifth Row*: *Ball*, Wilson, Anderson, Kennedy, Brackenbury, Cross, Haptonstahl, Long, Nelson, Smith, Silver, Nelson.

QUILL STAFF

First Row: Ball, Mack, Malmberg, Garland, Hann, Reynolds, Wiley, Hayden, Adams, Bailey, Wildey; *Second Row*: Weirs, Dailey, Baridon, Nutt, Sayre, Hauge, Barker, Goughnour, Haptonstahl; *Third Row*: L. D. Olsen, Porter, Cross, Marquis, Ruhmland, Long, Jeffries, Mr. Stratton.

1. THE STUDENT COUNCIL, a legislative organization composed of representatives from every room, acts as the governing body of the school. Its activities are under the guidance of Miss Agnes Helmreich, Mr. C. O. Hoyt, and Mr. O. G. Prichard.

2. THE NATIONAL HONOR SOCIETY is an organization composed of students who excel in scholarship, leadership, service, and character. Membership in this society is honored by various colleges.

3. THE QUILL STAFF, members of which are selected by the English department from twelfth grade students, edits the Quill under the direction of Mr. Stratton, Mr. Olsen, and Miss Macy.

"To live is not to live for one's self alone; let us help one another."

SCROLL STAFF

First Row: Wiley, Reynolds, Hann, Yates, Tiley, Chapman, Wry, Heggen, Couch, Cramer; *Second Row*: Caffrey, Rose, Parker, Hart, Nelson, Mack, Nassif, Adams, Bailey, Harris; *Third Row*: Smith, Payne, Erskine, Brustman, Hauge, Daniels, Deaton, Deaton, Smaluk, Stratton; *Fourth Row*: Olsen, Yates, Warren, Meyers, Marquis, Long, Neiswanger, Friedman; *Fifth Row*: Howe, Falkoski, Aamoth, Ruhmland, Prince, Erickson, Kennedy.

DEBATE

First Row: Goughnour, Ostrem, Conkwright, Wildey, Robinson; *Second Row*: Monteith, Feintect, Mr. J. H. Gabrielson, Levitt, Kerr.

EXTEM AND ORATORY

First Row: Gabrielson, McCall Wildey, Watlington.

1. THE SCROLL STAFF, which edits the school paper, and which is composed primarily of members of the Journalism 2 class, was divided into two separate staffs which published the Scroll alternately this semester.

2. THE DEBATERS, coached by Mr. John Gabrielson, have been debating the subject, Federal aid to education, with schools throughout the state, and were represented in the McCahill Tournament at Drake.

3. East High was represented in the city extemporaneous speaking contest by Carol Wildey, who placed first, and Nedra McCall, sixth. Carol Wildey placed first in the city oratorical contest and Arthelia Wallington, seventh. East placed second in school rankings. Mr. J. H. Gabrielson is the coach.

"Common sense is instinct,
and enough of it is genius."

LIBRARY STAFF

First Row: Lynch, Reynolds, Denney, Pirillo, Couch, Cramer, Berner, Rivas, Williams, Killar, Pabst, Wilson; *Second Row*: Larson, Wilson, Reid, Costello, Cummings, Caplan, Whitehurst, Hammer, Hudson, Bark, Conkwright, Bitting, Long; *Third Row*: Baridon, Hoopes, Teigland, Anderson, Gleason, Ralston, Hubbard, Jones, Ostrem, Johnson, Hurley, Ortlund, Wildeq; *Fourth Row*: Hartman, Moore, Sterner, Nutt, Moline, Grochala, Otto, Wilkins, Balich, Nelson, Burke, Short, Warren.

EXTRAVAGANZA

LIGHTNIN'

Olson, Brownlee, Matthews, Rumple, Banta Reid, Wallin, McGlothlen, Enous, Smith, Hedlund, McKebben, Hoffman, Lincoln, Kurtz, McCall, Petterson, Halsted, Nelson, Haptonstahl, Barousen, Weidey, Smith, Krouhn, Barlow, Anderson, Waller, Woods, Lzunch.

1. The library staff, which is composed of girls, who possess a higher scholastic rating, is selected by Miss Larson, to have charge of the care and filing of books and magazines.

2. The Extravaganza, an excellent musical production which was given for the second time this semester, was presented under the combined auspices of the music and drama departments.

3. On March 29th and 30th, East High School presented one of the best comedies that it has ever offered, "Lightin", with Carol Wildey and Dale Smith playing the leading roles and supported by a capable cast.

"When days go wrong, remember they aren't self-starters."

ORCHESTRA

Front: Smithson, Braught; *First Rows* Nielson, Ofterdinger, Maplethorpe, Randleman, Grant, Phillips, Hoffman, Oliver, Thomas, Bruner, Borg; *Second Row*: Lundberg, Dowell, Pittman, Casebolt, Palmer, Mr. Wasson-Director, Rumple, Beswick, Allen, Hadsall, Alsted, *Third Row*: Warren, McDowell, Pittman, Stanbrough, Gracely, Lundgren, Rogers, Frye, Peterson, Steele, Linder; *Fourth Row*: Frink, Houser, Merrill, West, Rife, Miller, Kurtz, Krouse, Anderson, Olson, Kerr; *Fifth Row*: Davis, Ault, Davis, Brustman, Newton.

BAND

First Row: Braught, Wasson, Sneddon, Patrick, Larson, Simpson, Mack, Jennison, Gilbert Priebe, Rowat, Monteith, Timmons, Keer; *Second Row*: Lang, McGlothlen, Warren, Foust, Brace, Chinn, Kaestner, Pittman, Weiss, Bryan, Walter, Brager; *Third Row*: Delpierre, McDowell, Schren, Hadsall, Neuwerth, Peterson; *Fourth Row*: Patton, Purdy, Anderson, Newrman, Kulpatrick, Tobis, Dewey, Sayre, Kurtz, Wilkins, Douglass, Krouse; *Fifth Row*: Houser, West, Merrill, Rife Miller, Gibbs, Scott, Kane, Ofterdinger, Daniels, Rumple, Garrett; *Sixth Row*: Summond, Adams, Marshall, DaShiell, Anderson, Cumtston, Holton, Frink, Houser, Ridenour, Hidlund; *Seventh Row*: Steele, Smithson, Beck, Newton, Borg, Claybrook, Jacobson.

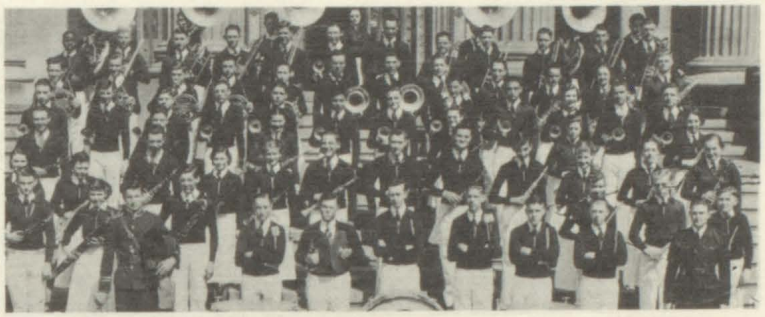

SOCIAL ORCHESTRA

First Row: Houser, Krouse, Anderson, Braught, Wasson, Smithson, Cox, Larson, Houser.

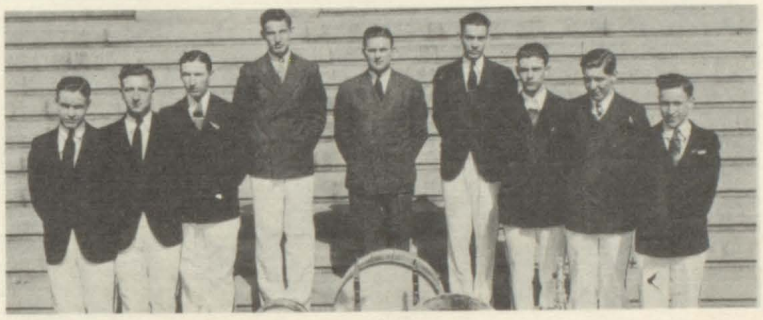

1. The orchestra, also conducted by Mr. Wasson, has, because of its superior work, again proven itself to be one of the most outstanding musical organizations of East high.

2. Under the able direction of Mr. Wasson, the band has given several fine programs during the year, and has combined with bands of other high schools in giving a city wide concert.

3. This school has starred again. At the school's many social organizations there is a fine orchestra which is composed of some of the best players of the regular orchestra.

"Many a lazy man student feels that he could be quite comfortable if his conscience would meet him half way."

MIXED CHORUS

First Row: Beckett, Harty, Phillips, Husted, Jones, Knudsen, Ronk, May, Tallman, Illian, Carlson, Caplan, Schwartz, Lundgren, Jammell, Smith, Woodward; *Second Row*: Daniels, Warne, McGrath, Cooper, Terrell, McKibben, Armstrong, Keates, McCall, Webster, Rumple, Gay, Robesky, Hanson, Malmberg, Hauge, Clark, Hurtz; *Third Row*: Ginsberg, Kullander, Armbruster, Johnson, Thornton, Hamilton, Heyer, Lazonby, Erickson, Hoffman, Sargent, Sargent, Hamilton, Frazier, Brockett, Luka, Danskn, Reid; *Fourth Row*: Perkins, Yewell, Frazier, Priebe, Mason, Jequlem, Slaughter, Piper, Larson, Squires, Porter, Gann, States, Leavengood, Nelson, Baridon; *Fifth Row*: Bruner, Ferris, Burnes, Riggs, Krentz, Aitken, Brownlee, Ridenour, Jolly, Scott, Bullis, Allender, McLaughlin, Luett, Ritchhard, Wakefield, Niles.

BOYS' GLEE CLUB

First Row: Tallman, Jequlem, Mason, Skinner, Riggs, Aitken, Krentz, Larson, McLaughlin, Davis, Gunn, Staler; *Second Row*: Ferris, Frazier, Priebe, Burns, Allender, Pratt, Ritchhart, Scott, Johnson, Porter, Luett; *Third Row*: Slaughter, Taylor, Pillman, Ridenour, Spencer, Smithson, Jolly, Squires, Wakefield, Nelson, Baridon; *Fourth Row*: Perkins, Bruner, Yewell, Stebbings, Porter, Piper, Beverley, Brownlee, Bullis, Hadsell, Leavengood.

GIRLS' GLEE CLUB

First Row: Nauman, Lackous, McGrath, Hellestad, Lounsberry, Webster, Morgan, Tallman, Borg, Hamilton, Kurtzweil, Seyre, Rogers; *Second Row*: Chase, Chase, Murphy, Edman, Cox, Schwartz, Cobley, Kremer, Neuwerth, Dansken, Graham, Exline, Allen; *Third Row*: Leonard, Thornton, Bolich, Thomas, Hamilton, Heyer, Wilcott, Raymond, Lazonby, LeMar, Erickson, Martin, McGlothlen, Cowen, Fant.

1. The East High Mixed Chorus, which is conducted by Mr. Tallman, has given many excellent presentations this semester and has spent much time in making them interesting and entertaining.

2. This spring the Boys' Glee Club and the Girls' Glee Club, together with other city high school large musical organizations, presented a gigantic music festival instead of entering the state contests. This was a very worth while as well as entertaining presentation, since it helped show the friendship which existed between the various schools of the city.

Who ceases to be a student has never been one."

STATE MUSIC CONTESTANTS

First Row: Brustman, Borg, Phillips, Beswick, Rogers, Houser; *Second Row*: Mr. Wasson, Rumple, Caplan, Mr. Tallman; *Third Row*: Knudsen, Hoffman, Sargent, Carlson, Sargent, Lundgren.

AEOLIAN

First Row: Knudsen, Jones, Oumple, Olson, Burchman, Tallman, Peterson, Wasson, Reid, Brownlee, Hartz, Gammell; *Second Row*: Perkins, Krentz, Caplan, Lundgren, Carlson, Sargent, Sargent, Hoffman, Aitken; *Third Row*: Illian, Caplan, Laven, Scharnweber, Besurick, Kurtzewil, Walter, Rogers, Randleman.

MONITORS

1. East high school was well represented in the district-subdistrict music contest by these musicians who have spent much time and thought in preparation for the state contest in which we wish them much success.

2. The Aeolian Club, which requires candidates for membership to display their talents before judges, has successfully completed the semester project of studying the lives and works of great musicians under the direction of Mr. Tallman.

3. The monitors, ushers, office girls, and movie workers comprising the service unit of the school, help to keep order on occasions.

"There are more men enrolled by study than by nature."

BRUSH AND PALETTE

First Row: Wiltsie, Baird, Nero, Reid, Rogers, Copsin, Banford; *Second Row*: Sterner, Welch, Orland, Rivas, Halverson, Meeker, Macy; *Third Row*: Partington, Koenigsberger, Morgan, Neal, West.

CAP AND DAGGER

First Row: Caplan, Gruener, Dunagan, Smith, McCall, Wildey, Olson, Graves, Heggen; *Second Row*: Wiltsie, Baird, Anderson, Anderson, Stradford, Wilkins, Miller, Levey; *Third Row*: Kullander, Armstrong, Maxwell, Grimes, Gay, Meline, Bonfield.

CASTLE CLUB

First Row: Seevers, Trulinger, Bishop, Lyman, Snepper, Gay, Bakalyar; *Second Row*: Aruther, Sandin, Sayre, Pringle, Gaskell, Cakes; *Third Row*: Friend, Lundberg, Wilson, Gooder, Wines.

1. The artists who belong to the Brush and Palette Club have spent, with the help of Miss Macy, a profitable year on their individual projects.

2. The purpose of the Cap and Dagger Club, which is sponsored by Miss Bonfield, is to promote a better appreciation of drama among its members by study ing and producing plays.

3. A recently organized club is the Castle Club, which, with Mr. Seevers and Mr. Bakalyar as advisors, has a membership composed of persons either interested in or proficient in the art of chess-playing.

"Care may kill some students,
but don't care kills more."

COSMOPOLITAN CLUB

First Row: Krevitsky, Anderson, Merrill, Allen, Gustafson, Anderson; *Second Row*: Orman, Bevan, Pierich, Bevan, Christensen, Quick, Bogard; *Third Row*: Smith, Carleton, Gooding, Weaver, McFarland, Smith, Stockwell.

DIE DEUTSCHE GESELLSCHAFT

First Row: Hartman, Smaluk, Maroza, Wickware, Smith, Wehrle, Weissinger; *Second Row*: Pilkington, Davis, Buckles, Truman, Kane.

E EPI TAN

First Row: Ball, Holstad, McDonald, Lewis, Baskins, Gay, Chinn, Partington; *Second Row*: Timmons, Booth, Levitt, Ziton, Kloster, Niffenegger, Nelson, Carlson; *Third Row*: Graham, Haptonstahl, Brackenbury, Ruhmland, Heggen, Lyman, Houseman, Lyman.

1. The purpose of the Cosmopolitan Club is to promote world friendship, and by studing the languages, manners and customs of foreign countries, it hopes to fulfill this purpose.

2. Die Deutsche Gesellschaft, the German club which was organized for the benefit of those who study this language, is under the leadership of Esther Wehrle, president, and Miss Wickware, advisor.

3. The E Epi Tan, which is composed of all debate-minded boys who are able to survive the initiation, has spent the semester in debating and extemporaneous speaking.

"Education—the sum total of all the things we haven't been through."

EL CIRCULO ESPANOL

First Row: Holton, Patterson, Winder, Moore, Garrity, Lounsberry, Graham, Berner, Wilson, Guidicessi; *Second Row*: Craddock, Anderson, Koenigsberger, Erickson, Danskin, Arland, Hamilton, Stafferton, Chiodo; *Third Row*: Dailey, Kurtz, Wilson, Wazher, Estes, Fanelli.

EUCLIDEAN CLUB

First Row: Young, Neufner, Pratt, Montgomery, Davis, Beswick, Rogers, Miller; *Second Row*: Neiswanger, Rothfus, Diehl, Lewis, Pexton, Purdy, Gunnar, Walker; *Third Row*: Fleming, Houser, Sandin, Krohn, Stamas, Cumpston.

FORENSIC

First Row: Braught, Burns, Nelson, Rees, Willits, Cross, Kreutz, Marion, Munsell; *Second Rows* Silver, Frink, Kempe, Davis, Surber, Kaestner, Grinspan, Pingree; *Third Row*: Todd, Vertz, Kennedy, Marquis, Hedlund, Sayre, Hanbury, Monteith, Kerr; *Fourth Row*: Mr. Springate, Celander, Proctor, Sykes, Dailey, Foulke, Hensler, Garanson, Steinway, Anderson, Aitken.

1. For all those taking Spanish, we recommend El Circulo Espanol, the club, which, with the aid of Miss Balliet, the capable advisor, studies the language and customs of Spain.

2. The Euclidean Club, which is sponsored by Miss Knauer and Miss Hargis, not only studies the lives of great mathematicians, but it manages to find time to hold the annual picnic.

3. The popularity of debate is evidenced by the fact that two clubs for the advancement of this have been organized. Forensic, whose advisor is Mr. Springate, is one of these clubs.

"Speak well of your enemies;
remember you made them."

HOME ECONOMICS CLUB

First Row: Garland, Harty, Hann, Peterson, Mundell, Copsin, Montgomery, Russom, Nero, Hart, Podalak; *Second Row*: Lynn, Hammer, Smith, McKibben, Page, Nelson, Smith, Jones, Funk, Rivas, Skov; *Third Row*: Whitehurst, Shannon, Caffrey, Murphy, Pierce, Randolph, Maurer, Miller, Love; *Fourth Row*: May, Nelson, Johnson, Weaver, Fuller, Lee.

I. E. R.

First Row: Cross, Hoopes, Lynch, Grey, Davis, Monteith; *Second Row*: Goodell, Chaplan, Beck, Friend, Chamberlin, Gooder; *Third Row*: Lund, Lundberg, Silver, Snider, Nelson, Aschim, Stromberg.

LE CERCLE FRANCAIS

First Row: Smith, Wosky, Maxwell, Grimes, Olson, McCall, Hauge, Ortlund, Whitehurst; *Second Row*: Schultes, Phillips, Schlenker, Macy, Garretts, Short, Patten, Thornton, Versaw, Bryan; *Third Row*: Jordan, Leavengood, Chappell, Teigernt, Forte, Fenner, Hillestad, Gleason, Heggen, Heifner, Wilkins; *Fourth Row*: Heggen, Niles, Knipper, Sayre, Kreutz, Marion, Gunn, Gay.

1. A club that should prove beneficial to every girl is the Home Economics, which, under the guidance of Miss Wetzstein, endeavors to promote that interest in this science among the girls of East.

2. For the approval of would-be scientists, we offer I. E. R.—the science club supreme, with Mr. Goodell as advisor, and which spends its time very profitably star-gazing.

3. Le Cercle Francais, the French club, whose advisor is Miss Vera E. Jordan, conducts its programs as well as a part of its business in French.

"A man who allows himself to be carried away by enthusiasm often has to walk back."

MODERNISTIC

First Row: Cox, Edman, Cox, Schoen, Kremer, Mitchell, Neuwerth, Mac Kay, Kreuitsky, Routson; *Second Row*: Proudfit, Grant, Rogers, Morgan, Graham, Allender, Beswick, Chopard, Kellar, Meeker, Johnson; *Third Row*: Pratt, Neufner, Kuyper, Young, Brustman, Peterson, Dean, McNeley, Frazier, Percy, Ezit, Harris; *Fourth Row*: Clements, Scholes, Keates, Turnell, Reed, Carleton, Totum, Grablin, Walker, West, Schlenker, Newton, Sanderson.

PHILATALIN

First Row: Norton, Bjork, Talbot, ick, Scott, Bergam, Galleher, ,rralmW Walmer, Patrick, Scott, Bergman, Galleher,, Sterner, Davenport, Welch; *Second Row*: Smith, Scott, Davinall, Holtman, Banta, Burwinkle, Mack, Davis, Bezinque, Harrison, Terrel; *Third Row*: Allen, Brockett, Gustafsonfi Anderson, Cornett, Keller, Miller.

PHILOMATHEAN

First Row: Grochala, Woodyard, De Beck, Ronk, Gammell, Rogers, Pirillo, Adams, Bailey, Ostrem, Otto; *Second Row*: Denney, Kelsey, Anderson, Koenigsberger, Kurtzweil, Harris, Barnes, MacMiller, Goughnour, Bitting; *Third Row*: Hubbard, McGrath, Lynch, Hoopes, Gee, Nelson, Payne, Craddock, Bevan, Pierick, Bevan; *Fourth Row*: Hurley, Cummings, Jones, Sayre, Smaluk, Hartman, Smith, Madden, Irwin.

1. The Modernistic Club which studies personality and has been visiting various factories, celebrated its second birthday with a tea April 8. Miss Nellie B. Mitchell is the advisor.

2. The Philatalin Club, a travel club under guidance of Miss Lois Scott, has been studying Japan this semester. One group of members has been working on a project of dressing dolls in Japanese costumes; another group has been making a Japanese village.

3. The Philomathean Literary Socitey under the guidance of Miss Jessie M. Fickel, has been conducting mock radio programs worked around the theme of the origin of various holidays. The mother-daughter tea was the highlight of the season.

"He only is exempt from failures who makes no effort."

SCRIBBLERS

First Row: Graham, Raymond; Wolcott, Heggen, Mattern, Lincoln, Graves, Nassif, Cox, Edmund; *Second Row*: Gray, Carter, Payne, Vaughn, Craddock, Wheels, Watlington; *Fourth Row*: Folsom, Shaw, Froah, Martin, Stratton.

SHAKESPEAREAN

First Row: Otto, Johnson, Conkwright, Long, McGlothlen, Harris, Ostrem, Goughnour, Bitting, Hayden; *Second Row*: Goodwin, Sayre, Burwinkle, Atherton, Williams, Barker, Shadford, Larson, Wildey; *Third Row*: Miss Gabriel, Jones, Hurley, Anderson, Gay, Johnson, Barnes, Martin; *Fourth Row*: Robinson, Krouse, McDonald, Long, Garanson, Brackenbury, Rowe; *Fifth Row*: Ball, Kessler, Friedman, Houser, Haptonstahl, Marquis, Barlow, Booth.

SHORTHAND SPEED SOCIETY

First Row: Berggren, Franzen, Frazier, Gott, Robesky, Costello, Wilson, Hann, Reynolds, Armstrong; *Second Rows* Miss Quick, Grochala, Faust, Peterson, Burke, Rose, Kurtz, Klein, Dahl, Asarch, Fahnestock, Dillinger; *Third Row*: Carlson, Pirillo, Voyce, Floyd, Loyd, Mundell, Matkovich, Ballard, Esty, Carpenter; *Fourth Row*: Morris, Russell, Duffield, Nassif, Butcher, Stumbaugh, Wiley, Kruzick, Dunsky, Miller; *Fifth Row*: Foulke, Papian, DePhillips, Celander, Porter, Kennedy.

1. Scribblers Club, an organization for students who are interested in writing, visited the Register and Tribune building this semester. Mr. F. K. Stratton is advisor.

2. The Shakespearean Club, under the direction of Miss Grace E. Gabriel and Miss Sara McBride, makes a study of classical plays. The club gave a Shakespearean demonstration for the P. T. A. in March.

3. This semester the Shorthand Speed Society has inaugurated a new plan; the club is to be composed of both boys and girls who are interested in learning more about shorthand.

"Persistence can accomplish two things—
it can make one either a success or a failuer."

SODALITAS ROMANA

First Row: McKern, Grant, Bailey, Adams, Lippman, McGrath, Denney, Pabst; *Second Row*: Shields, Knop, Connett, Randolph, Hubbard, Johnson, Smithson, Lippy; *Third Row*: Madden, Irwin, Moore, Dean, Smith, Warren, Patterson; *Fourth Row*: Cadwallader, Hunter, Wines.

ZETAGATHEAN

First Row: Randleman, Berner, Hanson, Brownlee, Reid, Jones, Reynolds, Nauman, Nassif, Long, Robesky; *Second Row*: Schultes, Williams, Hudson, Wickham, Bark, McKern, Macy, Sargent, Sargent, White, Gustafson, Levitt; *Third Row*: Haag, Olson, Williams, Stockwell, Conkwright, Johnson, Burke, Johnson, Wolcott, Raymond, Ortman, McGlothlen; *Fourth Row*: Teigland, Davis, Larson, Chappell, Walter, Leavengood, Daniels, Evans, Short; *Fifth Row*: Miss Snyder, Barker, Mattern, Lincoln, Hauge, Warren, Watlington, Wheels.

1. The Sodalitas Romana, the Latin Club, which holds an annual banquet attended by members costumed as Romans, has had for its project this semester a study of the Parthenon.

2. The Zetagathean Club has for its purpose the creating of student interest in good literature of both ancient and modern writers ,and is supervised by Miss Snyder.

"I do not aim for wealth or fame.
I've other hope than that—."

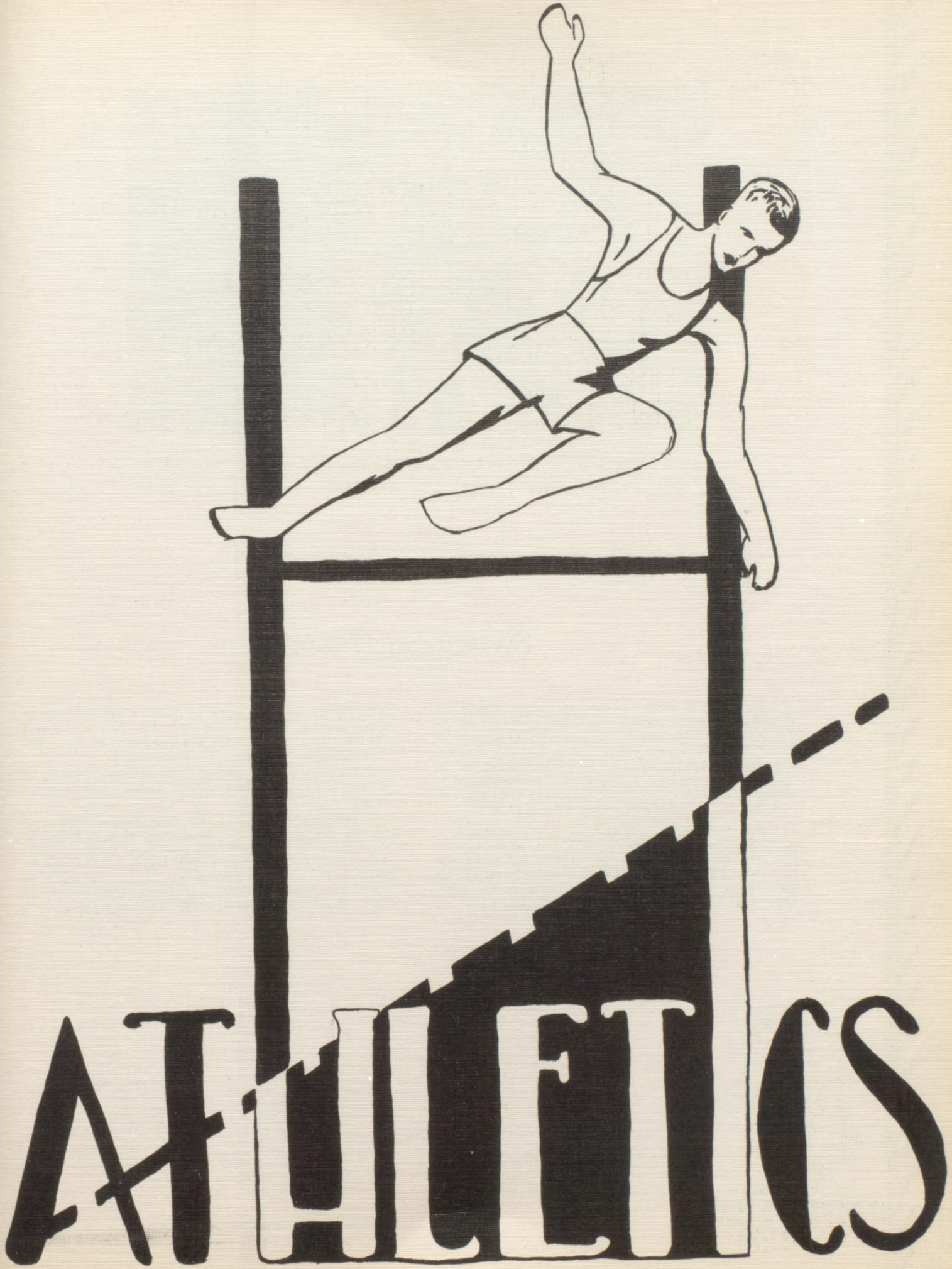
ATHLETICS

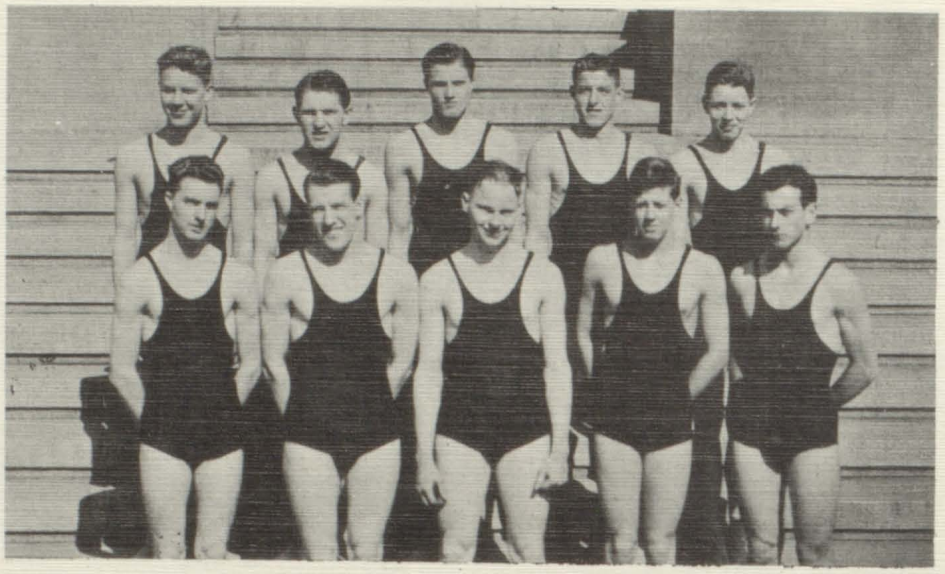

First Row: Farris, Paul, Ristvedt, Anderson, Yewell; *Second Row*: Anderson, Romine, Willits, Prince, Frink.

Swimming Team

At the close of the swimming season, East High awarded ten monograms to the boys who had earned the points in competition. Swimmers who received these rewards were: David Paul, Orville Romine, Charles Paine, Ed McIntyre, Jack Yewell, Eddie Willits, receiving two ring monograms; Paul Baridon, a three ring monogram, Earl Anderson, Carl Ristvedt and Eldon Anderson, one ring monograms.

No out-of-town competition was on the East schedule this year. Two dual meets with each of the city teams and two city meets made up the schedule. During the regular season East scored its only victory over Lincoln. In the rest of the meets East lost one to Lincoln, two each to North and Roosevelt. Perhaps some of North's success can be contributed to the fact that they had "Scotty" Russell for their coach. "Scotty" was coach of both East and North teams this year.

In the two city meets East finished third both times. City competition seemed unusually strong this year.

Lettermen returning for next year's team are: Orville Romine, for one semester; Earl Anderson and Carl Ristvedt for the whole year, and Eldon Anderson for two years. With only these boys returning there will be a fine chance for many new ones to make the team. "Scotty" wants more boys especially the underclassmen out for the swimming team.

"No team ever becomes good all at once."

First Row: Frazier, Riggs, Ellis, Hatchett, McGrevey, Goodside, Niffenegger, Nelson, Heggen, Porter; *Second Row*: Barlow, Milligan, Johnson, Dare, Wadsworth, Munsell, Cumpston, Herman, Clement, Parker; *Third Row*: Winters, King, Wildrick, Harban, Sellers, Booth, Beverley, Sharp; *Fourth Row*: Hardin, Storey, Evans, Thomas, Silver, Stevens, Hanks, Simpson, Rees, Stamas.

Track

At the time this article went to press the track team had competed in only three meets. East opened its season with a dual meet with Valley Junction in the Drake Field house. Our cinder men carried away top honors and won the majority of the events. The next meet was the city indoor meet also held at Drake. East finished third, North defended its title, and Roosevelt snatched second. In the other meet the team traveled to Iowa City to participate in the State indoor meet. East tied for fifth place.

The remainder of the East schedule is as follows:

State Indoor Meet, Iowa City	April 6
Valley Relays	April 17
Oskaloosa Relays	April 20
Drake Relays	April 26-27
Grinnell Meet	May 4
District Meet	May 10
State Meet	May 18
City Meet	May 25
Central State Meet	June 1

Coach Augustine expects to have a strong team before the season is over. The work of the 2-mile relay team is outstanding. The sophomore relay team and the medley relay team took their respective events in the City indoor meet. This points to a bright future for East high in track.

"The fear of defeat is more to be dreaded than defeat itself.

First Row: Simpson, Gustafson, Sharp, Hayes, Rees, Williams, Porter; *Second Row*: Hanks, Anderson, Deskin, Ferris, Duse, Gunn, Witten; *Third Row*: Kloster, Braught, McLaughlin, Kennedy, Munsel, Olson, Steinway, Stamas; *Fourth Row*: Jacobson, Thomas, Rees, Kerr, Potthoff, Kempe, Hardin.

Basketball

INDIANOLA

In their initial game of the season with Indianola the home boys defeated their hosts by a score of 23 to 17. Fighting every second of the game the Scarlet and Black squad looked like a real team and one to be mighty proud of. With Rees, Rederick and Olson leading the attack our cagers ran up a six point advantage.

PERRY

The Black and Red cagers started the season off right by defeating the Perry quintette 40-21. With Kennedy, Rederick and Olson all credited with four goals the crew romped home with a total of nineteen field goals. As the first half ended East was leading by a score of 21 to 11 and as the game neared the end á victory was assured by the fine cooperation of the home team.

VALLEY JUNCTION

When this fighting East high team tackled Valley Junction they found a very determined opponent whose determination won her the game. Lagging behind at the half Valley came back and out played our boys all the rest of the game to win by a score of 29 to 16.

NEWTON

When the East high team journeyed to Newton for their first out of town game they failed to show the fine form of the first game of the season. Although the first half was rather even, the washing machine boys came back the last half to show their form by reaching a score of 23 to 11. With Rees and Kennedy starring for East high the team made several good attempts for the victory.

"You cannot put the same shoe on every foot."

GRINNELL

East met Grinnell in its fifth defeat by a score of 32 to 20. Though the East cagers looked good several times throughout the game the visitors kept them pretty well bottled up by their fine defensive work. Again Rees starred for his Alma Mater.

LINCOLN

The first game of the city series East got off to a bad start and though they played fine ball the rest of the game the nice beginning that Lincoln got netted her the game. With Rees setting the pace for our crew they clicked like a well oiled machine but came out on the wrong end of the score.

NORTH

With Olson as the pace setter the Scarlet and Black warriors swung into action against their rivals from across the river. Though the game was fairly even the fine playing of Riggs, and Good gave the Polar bears the margin which they needed to come out on top with a score of 17 to 32.

LINCOLN

As East neared the end of her season she again had to play a team that had made a wonderful showing against all oposition this season. This team was Lincoln high of Des Moines. The first half of the game was a see-saw affair with the lead changing hands six times but in the last half the East high team came back, followed up the Railsplitters attack and walked off with the game. The final score was 24 to 16 with Brackenbury high point man.

ROOSEVELT

When East met Roosevelt, the defending city champions, they went into the game determined to win. As the game progressed the score remained about the same with both teams playing fine basketball. Well, as the story in the fairy book goes the score was 23 t o 23 and thirty seconds of the game left to play when all of a sudden Johnnie Cotton, playing his last game for East high, was away and had the ball. Johnnie shoots and while the ball is in mid-air the gun ends the game, but wait a minute the ball comes down through the basket and East wins 25 to 23. The fine playing of Johnnie Cotton resulted in the victory for East high.

PERRY

In the second game with Perry the local cagers showed fine team work and training by defeating the opposition by a score of 55 to 15. In this game McLaughlin, Kennedy and Olson tied for honors by each sinking ten baskets.

NEWTON

Again East met Newton and with Rees leading the parade our boys brought home the bacon, the size 25 to 18. In this game both teams showed good team work and coaching.

GRINNELL

Grinnell again proved herself too much for East when she defeated our boys 30 to 15. The game was pretty lopsided throughout with Grinnell having a monopoly on the lead.

"There are some defeats more triumphant than victories."

First Row: McClanahan, Reynolds, Hann, Nichols, Anderson, Harris, Duffield, Barnes, Terrill; *Second Row*: Hagberg, Darnall, Pointer, Davis, Payne, Wheels, Watlington, MacMillan, Ballard; *Third Row*: O'Byrne, Barger, Nassif, Harrison, Martin, Lee, Griffiths, Delpierre; *Fourth Row*: Baird, Friend, Long, Mundt, Haptonstahl, Mr. Hostetter, Long, Roth, Gilbert, Frink.

Golf

BOYS' GOLF

As yet the 1935 edition of the East High Golf team has been kept very much under cover. Coach Hostetter has not yet announced his line up. Only one letterman returns for competition; Warren Griffen has this honor.

The golf team opens its season against Waterloo on April 27. The rest of the schedule is as yet tentative, but city competition has been assured. East meets North May 4; Roosevelt May 11; and Lincoln May 18. East also will take part in the City Prep Golf Tournament which comes at the close of the season.

GIRLS' GOLF

The girls' golf team, representing one of the leading girls' sports at East high creates great interest among the members of the weaker sex here. The team is coached by Mr. Hostetter who has in the years past produced several winning teams and one which always offers keen competition to all the teams that it meets.

The girls who try for the team in the spring are known as the Girls Golf Club and as the tournaments approach, the girls compete for positions on the team. The positions range from number one to number eight.

"Practice is the best of all instructors."

First Row: Porter, Ziton, Hoffman, Sargent, Meline, Tuinstra, Beswick, Barker, Steinway; *Second Row*: Nelson, McGlothlen, Frazier, Williams, Pointer, Rogers, Koenigsberger, Hedlund, McGlothlen; *Third Row*: Brackenbury, Chandler, Olson, Partington.

Tennis

BOYS' TENNIS

"Duke" Williams has six lettermen returning around whom he can build his 1935 Tennis Team. These men are: Steinway, Olson, Ziton, Porter, Brackenbury, and Nelson. Others who are expected to bolster the team are: Wheeler, Krouse, Hardin, Nelson and Hedlund.

"Duke" thinks East should have a good team this year so he has scheduled stiff competition. The tennis schedule follows: April 27, West Waterloo here; April 29 North; May 4 Grinnell at Grinnell; May 6 Roosevelt; May 10 District Meet; May 13 Lincoln; May 18, State Meet at Ames; May 24 Grinnell here.

GIRLS' TENNIS

The prospect for the girls' tennis team this year looks encouraging. Four girls who played on the team before are returning; Dorothy McGlothlen, Dorothy Beswick, Anna Tuinstra, and Marian Suwel.

The schedule will consist of meets with the other high schools in the city.

In the meeting on April 12 called by Coach "Duke" Williams the following girls were ranked from 1 to 12; Anna Tuinstra, Dorothy Beswick, Jean Koenigsberger, Virginia Hoffman, Roberta Williams, Betty Rogers, Marqurite Sargent, Helen Meline, Josephine Barker and Doris Pointer.

"Play up, play up,
and play the game."

G. A. A. Sports

"Let's tune in on station G. A. A."

The Girls' Athletic Association is an organization, under the supervision of Miss Helen Spencer, girls' physical education instructor, to which every East high girl automatically becomes a member, and in which each may take an active part in the various sports and activities it offers.

Dorothy McGlothlen, the president, calls the club to order at special meetings held at various intervals. Doris Pointer, vice-president, plans the programs and activities for the girls, and although minutes are not kept during the meetings, Anna Tuinstra, scretary, works with the executive committee and the treasurer, Loretta Copson, who collects assessments when necessary. Helen McNeley, publicity secretary, keeps the girls posted as to the various activities by always keeping a schedule on the bulletin board and through the school newspaper, the Scroll.

The purposes of the club are to promote interest in girls' athletics, to maintain clean sportmanship to help girls win monograms, and to create spirit of companionship among girls in athletics.

News Flashes!

On December 17, a program was given for the invalids of the Veteran's hospital. Nearly fifty students performed either as a member of the boys or girls tumbling teams, dancing groups, or by giving a dramatic reading.

On April 10, several G. A. A. girls participated on the P. T. A. program by dancing the minuet and Virginia reel.

On May 28, many groups performed in the May Festival, by dancing and various other entertaining stunts.

Swimming

During the past semester, girls have had the opportunity to improve their strokes, and enjoy the thrill of water sports every Thursday night. Certificates are awarded to the girls during swimming class periods who pass the list of achievements, in the water, and points for monograms are also given. Each class has student leaders.

Life Saving

Advanced life saving classes are held on Friday night of each week. One would find this group working on correct approaches, straight holds, and carrys, with their partners. The girls also learn how to give artificial respiration.

Basketball

Hurry girls, and let's start playing, was the excited cry of the girls on Tuesday and Wednesday nights of the basketball season. Although the girls did not have a regular tournament, they had some exciting intramural games.

Golf!

The girls interested in golf have met with Mr. A. G. Hostetter every Thursday night after school. Eighteen girls which represented East high were picked from this group.

Baseball

Did you observe how the girls swing the bat and run like lightning while playing baseball? Although they did not have a tournament this year, they had Babe Ruths, and "Dizzy" and "Daffy" Deans on the various teams.

Monograms

Girls!

Every one may earn points through G. A .A. to win monograms. However, these are hard earned. When a girl earns three hundred points, she is entitled to a numeral; with five hundred points she wins a monogram; and with one thousand points, she is awarded a two-ring monogram.

"The soul, secured in her existence, smiles at the drawn dagger, and defies the point."

Per 5 Mon. *Capt. Allen*

Per 1 Mon. *Capt. Jorgansen*

Per 2 Thurs. *Capt. Jacovich*

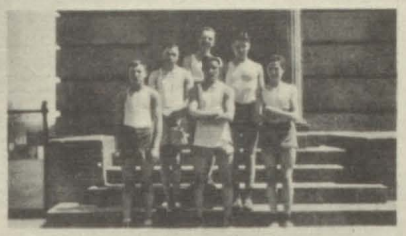

Per 3 Fri. *Capt. Davis*

Per 3 Mon.
Capt. Marshall

Intramural Baseball

Per 3 Thurs. *Capt. Deskin*

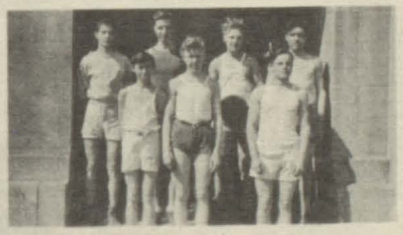

Per 2 Mon. *Capt. Anderson*

Per 2 Wed. *Capt. Kerr*

"It is only the ignorant who despise sport."

Per 1 Thurs. *Capt. Clarkson*

Per 1 Wed. *Capt. Bump*

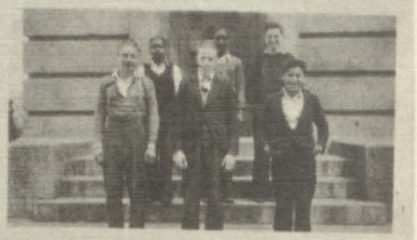

Per 4 Tues. *Capt. Comegys*

Paul Baridon
Swimming Team

Per 5 Thurs. *Capt. Dare*

Per 4 Mon. *Capt. Braught*

Per 2 Fri. *Capt. Nelson*

Per 4 Thurs. *Capt. Silver*

Per 5 Tues. *Capt. Witacre*

1935 *Wrestling Squad*

"Do not turn back when you are just at the goal."

Graber's Dep't. Store
510-512 E. Locust Street
APPRECIATES YOUR PATRONAGE

JANUARY

January 3—All the boys and girls returned to school to rest up from their vacation.

-:-

January 4—The law of gravity proved true today when Burr Hohl's feet slipped from under him on the front steps.

-:-

January 7—The Ace of Clubs (East high clubs) held their meetings today.

-:-

January 8—National Honor Society holds its semester banquet at 6:30 in the cafeteria.

If You Would Lead—

You'll Have to Prove Your Right to the Place!

THERE'S a race of progress on—here and everywhere in America. Today's workers become tomorrow's leaders if they prove the qualities of leadership. To get ahead, to gain more comforts, a better station, an assured future, an education for youngsters! These are aims of leaders.

And this bank is working with and for many neighbors in the race.

Deposits Insured Under Banking Act of 1933

Capital City State Bank
East Fifth and Locust

Plumbs' Founded 1863

GIFTS FOR GRADUATION

Let us show you the latest models in wrist watches and pocket watches. We carry complete assortments in such popular makes as Elgin, Hamilton, Illinois and Waltham. Prices are lower than they will be for years to come.

Our Senior Class rings and pins are made in our own Shop by expert workmen whose homes are in Des Moines. See the new designs we have produced for the June 1935 Graduating Class.

Inquire about our Convenient Payment Plan

Plumb Jewelry Store

January 9—The right hand thumb rule didn't work for Bob Aitken tonight on his way home.

-:-

January 10—Prospective East high students were guests today. My such healthy lungs! ! !

-:-

January 11—East's first team plays North in home gym. Oh! what a game.

-:-

January 14—Graduating seniors visit Drake university. Such manners.

-:-

Heggen's Shoe Store
512 Walnut Street

Congratulations = =

to June Graduates

*At this time we wish to *thank* the class for their splendid patronage.

*It is largely through students' suggestions and co-operation that we are able to satisfy them.

**Watch the Scroll for our June Cap and Gown Special.*

A. O. Harpel

PHOTOGRAPHER

Phone 3-3925 - - - - - - - 518 East Locust Street

A. I. B. Building

Modern business training for high school and college graduates.

A. I. B. graduates are expertly trained young men and women, selected from the upper 40% of high school and college graduates throughout the state—the "cream" of character, personality and efficiency. Every county of Iowa is represented.

These ambitious young men and women are specially qualified by natural ability plus A. I. B. training for positions with the leading business institutions of Des Moines and Iowa.

Write for A. I .B. Yearbook. Select the A. I. B. as your school. You will always be proud of that distinction.

E. O. FENTON, *President*
American Institute of Business
"Accredited"
Des Moines, Iowa

January 15—The boys were hosts to the mothers and fathers at the P. T. A. meeting today. My such gracious hosts and was their home made cake and coffee good.

-:-

January 16—Another assembly today. A good chance to make up forty winks I missed last night.

-:-

January 17—Byron Friend pulled a good one today. Asked Mr. Goodell how to find the horse power of a light bulb.

-:-

January 18—Boy does it pay to be good. Last day of school for all good seniors.

RUSSELL'S
GARAGE and SKELLY GAS
Expert Workmanship on All Cars — Skelly Gas and Oil
3809 Easton Blvd. - - - - Phone 6-3497

HONESTLY YOU SHOULD BE
— in —
Walk-Over Shoes
— 614 Walnut Street —

Nate Robinson
817 Loucut Street
STOP and LOOK us over for a complete line of
MEN'S FURNISHINGS, SHOES and
WORK CLOTHING
Your Patronage Appreciated

Compliments of —
REED'S
Ice Cream Company

January 21—Seniors class night. Wonder if I'll ever come to that?

-:-

January 22—Decided absence of a heat wave today.

-:-

January 23—Senior assembly and banquet. Wonder how they ever got so many swell heads in one room.

Quality Meats
— at —
Beener's
. . . . . .
2263 East Grand - Phone 6-5412

COMPLIMENTS —

SKONDRAS' Confectionaries

"IOWA'S LEADING REFRESHMENT CENTER"

Sodas — Sandwiches — Candies

311 W. Sixth Avenue

RUDY GROCERY

2220 Easton Blvd. - - Phone 6-4504

January 24—Senior Commencement. Undergraduates took day off to celebrate riddance of Seniors.

Koch Brothers

PRINTERS

-:- -:-

STATIONERS - OFFICE OUTFITTERS

-:- -:-

Grand Avenue at Fourth Street

January 25—Alumni meeting. Eric Miller forgot that he was a man of the world and shot a paper wad at Miss Helmreich.

THIS IS NO JOKE—

Garton's Bakery

New Location — 304-306 Locust

QUALITY FOR OVER 60 YEARS

Specializing in Coney Buns for Weiner Roasts.

Body and Fender Work - Repairing and Welding

Virgil Cawiezel

CARS - TRUCKS - TRACTORS

Phone 4-6481 124 E. LOCUST

RES. PHONE 6-1243 DES MOINES, IA.

Classic Shoe Service and Hat Cleaners

502 6th Avenue

Any Girl Student mentioning this Ad will receive Leather or Composition Caps for 15 cents.

QUALITY JEWELRY

Since 1871

JOSEPH'S

Sixth at Locust

DES MOINES

January 28—Start of a new semester. Ought'a be quiet with all these seniors gone, oh! these 10 B's.

-:-

January 29—Just getting settled down.

-:-

January 30—Practically settled.

-:-

January 31—Gee! ! It's getting monotonous now.

-o-o-o-o-o-

FEBRUARY

February 1—Celebrated Public Forum held here at East high.

Theatrical and Fancy Dress Costumes for All Occasions

— East High Students are Always Welcome —

Wingate Costume Co.

Walnut Street at Second - - - Phone 4-2512

Sheriff Keeling

Congratulates the

JUNE '35 GRADUATES

— GIRLS —
After Graduation What ?

Learn Beauty Culture and be assured of financial success. The most facinating work in the world for women.

Write for free catalog or representative will call, no obligation.

Iowa School of Beauty Culture
617½ Walnut Street
Over Kresge's 10 cent Store - Phone 4-9825

February 2—Students flock to first club meeting of the semester.

-:-

February 5—Seniors segreate to scenic senior assembly.

-:-

February 6—10 B's have their hey day; they attend their annual 10 B meeting.

HOME OWNED
DAHL'S
GROCERY and MARKET
E. 12th & Lyon — *We Deliver* — Phone 6-5111
A Complete Service Store Equipped to Meet your Every Need

For Electric Fixtures See Us
Weston Plumbing & Electric Co.
Phone 4-8177 413 E. Sixth

ALWAYS—STOP! BUY! BARGAINS!
-:- at the -:-
Red Basket Market
Located—
621 E. 14th - - - 3601 E. 14th

Dr. O. E. Hoffman
DENTIST
1103 Hull Avenue - Phone 3-2464

February 7—Seniors again! This time in cafeteria where they write, write, and write.

-:-

February 8—On this eventful evening, East plays Lincoln in a mighty basketball game.

-:-

February 11—Monitors meet and receive their posts.

THE SMARTEST STYLES
come from —
STEARNS
706 Walnut Street

ORIENTAL SHOP
824 Locust
GIFTS FOR GRADUATION
Your Patronage Appreciated

STOP IN AND LOOK US OVER—
A complete line of School and Office supplies
Holley School Supply Co.
100 East Grand Avenue - - - Phone 3-5251

Arlene's Beauty Shoppe

invites you to patronize her this year.

CROQUIGNOLE PERMANENTS

$1.75 regular $3.00 value

$5.00 oil wave for $3.00

$1.25 End Curls.

Make your appointment early.

Phone 6-4419 - - - 1727 E. 24th.

February 12—Some day, I'll say! ! Lincoln and Washington Birthday assembly and half-day holiday.

-:-

February 13—Students write up three program cards on this day.

-:-

February 14—East's debate team argues vociferously with Roosevelt (high not President) today.

There's Fun at

Riverview Park

BOXING SHOW — BIG WRESTLING SHOW
DANCING — RIDES — THRILLS — FUN GALORE
BOATING — SWIMMING

Queal Lumber Co.

We Help You Build a New Home or Repair an Old One

Woltz STUDIO

CONGRATULATES THE GRADUATES

Tel. 4-0109 420 9th St.

-:-

February 15—Matinee dance—'Nuff said.

-:-

February 16—This receives special mention —Senior Mixer night.

-:-

February 18—Clubs again.

-:-

February 19—P. T. A. Pot-luck supper was it.

-:-

February 20—Special Council meeting was held.

Des Moines College of Pharmacy

Fall Term opens Sept. 17th. Write for Free Catalog.
1019 High Street - - - - - Phone 3-5624

Hauge Insurance Agency

INSURANCE PROTECTION IN ALL ITS BRANCHES

-:- -:-

— Call 3-8104 —

M. A. HAUGE, *Manager*

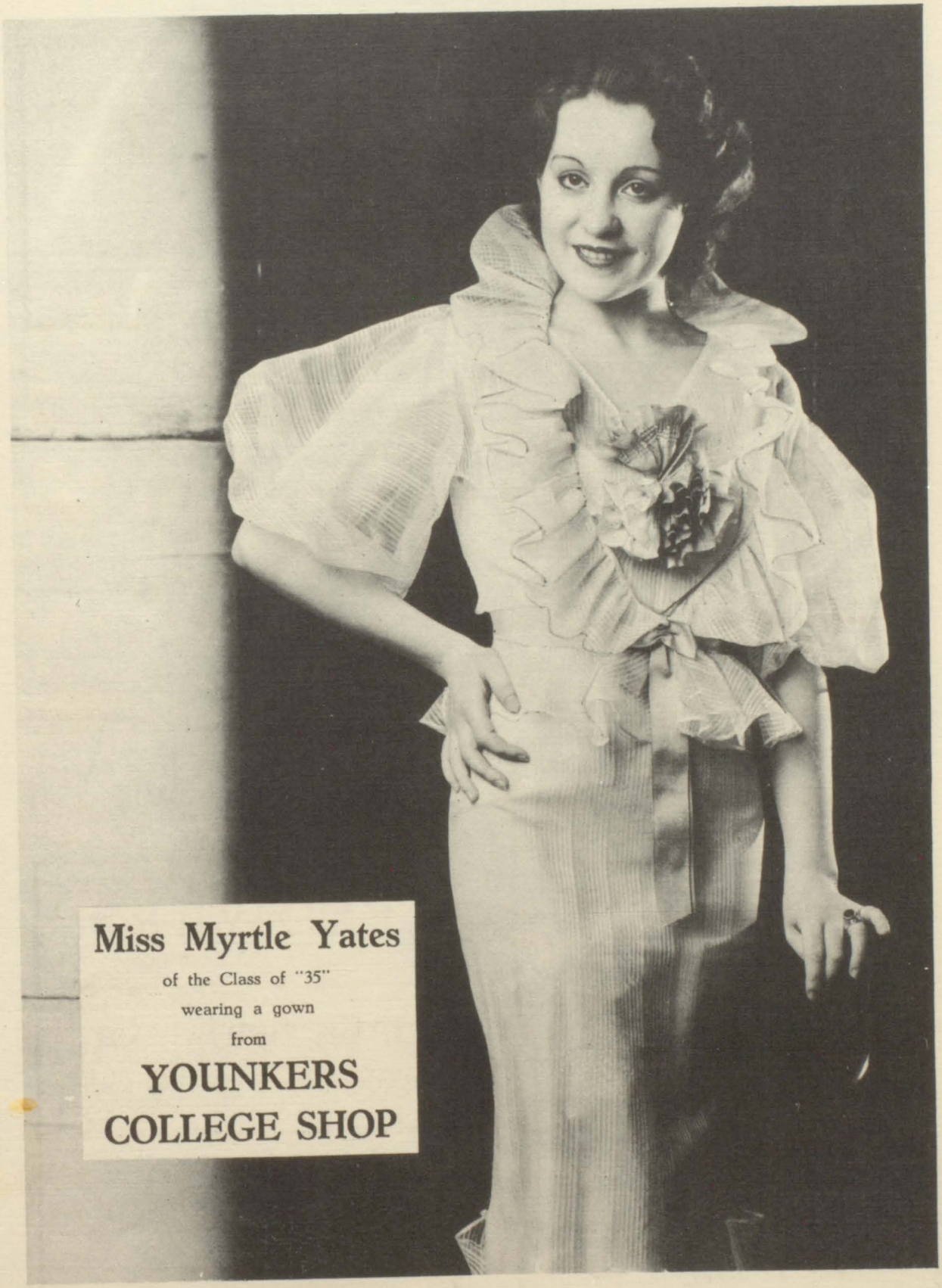
Miss Myrtle Yates
of the Class of "35"
wearing a gown
from
YOUNKERS
COLLEGE SHOP

Our Congratulations to the Class of June 1935

C. C. Taft Co.

VEGETABLES — WHOLESALE — FRUITS

The food you eat is just a treat when it comes from C. C. Taft Company

Liddell Grocery

Quality Groceries and Meats

3801 Easton Blvd. - - Phone 6-9265

February 21—We were enthralled by a musical assembly given by Grinnell Glee club.

-:-

February 22—Pep assembly held for East-Roosevelt basketball game.

-:-

February 25—Dull and gloomy—Monday it rained! ! !

-:-

February 26—Public Forum—Ching Ming.

-:-

February 27—Student Council bored us with an assembly.

CONGRATULATIONS TO THE JUNE 1935 GRADUATES —

NEWEN'S NORTHLAND MILK CO.

-:-

East Sixth and Des Moines Streets

— Telephone 3-3201 —

Shoe Repairers Hatters

Phone 3-2417

Harry M. Hoffman

102 East Sixth St.

Formerly ELECTRIC SHOE REPAIR

Tailors — Cleaners — Dyers

Leonard

Electric Refrigerator

* * * *

Atwater - Kent

Radio

* * * *

A. B. C. - Washer

Electric

* * * *

Schneiderhahns

Retail Department

1022 Walnut - - - Phone 4-3157

"A Size For Every Home
A Price For Any Purse."

February 28—The last day of the month—you dope! !

-o-o-o-o-o-

MARCH

March 1—No jokes today.

-:-

March 4—Harry Long tells us that he sleeps with gloves on to make his hands soft. We wonder if he sleeps with his hat on too.

FLOWERS

-:- -:-

JACK SMITH, Inc.

310-Eighth Street - - Phone 4-3191

Al's Barber Shop

407 4th Street

EAST HIGH STUDENTS WELCOME

Posed by Philip Smith, in a new Sheuerman suit

WHY

A+B+X = YOUR EDUCATION

A—Stands for Sheuerman suits made in Des Moines by Des Moines people.

B—Stands for Morgan Clothing Co. Owned and operated by East High alumni.

X—Stands for taxes which support your schools. Des Moines employers and employees pay the taxes; thus: our schools and your education.

Before buying your graduation suit be sure to see our $16.00 to $24.50 Sheuerman suits in sport and plain back coats.

"They're Marvelous"

Morgan Clothing Co.

522 E. Locust - - - East Des Moines

March 5—When asked what made her so small Julia Hayden says she was raised on shortcake and condensed milk.

-:-

March 6—When Miss Gabriel stopped Clarence Hedlund and Kenneth F. in the hall and said she had been told they were fighting Kenneth answered that they were trying to seperate each other when she came up.

March 7—Sectional Basketball tournament starts today.

-:-

March 8—Sub-district Music Contest is held here today in East. Gee what discords! and superior ratings! Reminds me of the joke about the lady who sang like a pirate—she was rough on the high C's.

Office Phone 4-1982 - - Residence Phone 6-4621

Hansen Tire Shop

New and Used Tires and Tubes, Radiators, Batteries and Generators, Greasing, Vulcanizing and Repairing. N. W. Corner East 6th and Walnut - - Des Moines.

Class Rings Pins Bracelets Pendants

The Master Craftsmen Inc. Jewelers

J J BITTLE JOE E BITTLE

THIRD FLOOR, SHOPS BLDG. DES MOINES

Diamonds Watches Parker Pens Jewelry

Neiswanger Beauty Shop

Specializing in Permanent Waving, Hair Shaping, Styling

WAVES $3.50 and UP

2818 Dean - - - - - - - 6-6030

HERTZBERG BINDERY

Lozier THE FLORIST

APPRECIATES THE PATRONAGE OF EAST HIGH FRIENDS

. . . . . .

Dial 4-5289 504 E. Locust

K's Shop

KATHERINE HAWKINS

DRYGOODS and NOTIONS —
— FROCKS and HOSIERY

1545 E. Grand - - - - Phone 6-4011

March 11—Clubs meet again today. How tragic it would be if we were clubbed to death.

-:-

March 12—Did you hear about the strange lady that stopped Clyde Russell on the street today and asked him in a motherly way if his mother knew he smoked. Do you know what he said? Well I won't keep you in suspense. He said. Madam does your husband know you speak to strange men?

-:-

March 13—Student Council meeting at 9:20 today. Burr Hohl was the usual late member. I suppose he does have a little trouble getting through the doors so we will have to excuse him.

LET'S GO ! WHERE TO ?
Noon Day Special with a change everyday

Fisher's Maid-Rite

Ninth and Filmore For Delivery Phone 6-9289

QUALITY -s- -s- -s- *MEATS*

For Free Delivery CALL 4-5511

Andy & Bill's

MEAT MARKET
CITY MARKET

For Twenty Years

C. E. Gilbert

Has rendered a specialized service to residents in East Des Moines.

If you wish to Buy, Sell, Rent or Trade

Real Estate

And want real bargains and profitable results call or see C. E. GILBERT.

3110 E. 8th St. - - Phone 3-1045

"Personal Service for 20 Years"

March 14—Nothing doing today. Too anxious for Friday to get here.

-:-

March 15—Harry H. says he admires Deane S. because he is such a modest fellow. The only time he does any blowing is when he has a cold.

-:-

March 18—Mr. Goodell asked Bryon Friend what a therm was today and what do you think this wise guy said? It's a microbe that gets into a gas meter and causes galloping consumption.

Leslie Electric Company

ELECTRICAL CONTRACTORS

-:- -:-

"If It's Electrical We Do It"

-:- -:-

606 East Grand Avenue

JESTER and Son
Capital City Bank Bldg.
Realtors-Insurance
. . . . . .
RALPH L. JESTER
Real Estate
CLASS OF '21
PHILLIP E. JESTER
Insurance
CLASS OF '30

March 19—If you chanced to be on the third floor at 3:15 today and saw some ghosts of Elizabethean times you need not be alarmed. They are only Shakespearean members dressed in 16th century finery trying to create an atmosphere for the P. T. A.

Meline's Shoes
FOR MEN and WOMEN
800 Walnut Street - - "Shops" Bldg.

March 20—Bob Brackenbury is still wondering why the class laughed today when Mr. Gabrielson asked how iron was discovered and he said that he understood that they smelt it.

-:-

March 21—Well this is Iowa Bird Day and no vacation. I wonder why they don't take pity on us poor birds at East for a change.

Iowa Shoe Repair
543-6th Avenue
CONGRATULATES THE GRADUATES
You have tried the rest —
Now try the BEST —

COMPLIMENTS OF—
The Comptometer School
722 Hubbell Building

PAINTS — VARNISHES — ENAMELS
"FACTORY DIRECT TO YOU"
Iowa Paint Mfg. Co.
4-5179 - - - - 8th and Mulberry

Compliments of
THE NORTHWESTERN CANDY CO.
Makers of Jacobson
Dairy Maid Candy Bar

March 22—When Miss McBride asked Helen Sanderson why we put a hyphen in bird-cage she said she thought it was for the birds to sit on.

Donovan
SHOE COMPANY
DEALERS IN FINE SHOES
520 E. Locust Street

March 25—John Marion was in a dazed condition today when he met me and wanted to know what part of a woman is her honeymoon? He said he read in a paper that a woman got hurt on her honeymoon. Poor lady eh?

-:-

March 26—Mrs. Johnson thinks the girls in her class are unusually smart. When she asked Judy Parker how hash was made Judy said, "hash isn't made; it's accumulated."

FOR BEAUTY CULTURE
IN IOWA
IT'S
Thompson's
RUDEMAR
School of
Beauty Culture
. . . . . .
Strand Theatre Bldg., - - Des Moines

Union Central Life Insurance Company
CINCINNATI, OHIO
— *presents* —
"ROSES and DRUMS"
Every Sunday Afternoon over KSO
Geo. P. Pflanz, Jr.
342 Ins. Exch. Bldg. - Phone 4-4927
Representative

March 27—Rosemary Rose asked her new boy friend Kenneth Cox, why he came at six o'clock when she told him to come after dinner. He said that was what he came after.

O'HARA'S
BARBER and BEAUTY SHOP
East High Students Always Welcome
1016 E. 12th - - - - - - Phone 6-4372

March 28—I saw Bob Brooks and his mumps today and asked him if Anita didn't object when he asked her for a date. Wait until you hear this! He said that she said he had some cheek.

-:-

March 29—Lightnin is the keen spring play. Indoor track meet at Drake Field House.

Graduation Footwear designed to Please the High School Student
Field Shoe Company
508 Walnut Street

Sara Belle Beauty Shop
SERVICE and COURTESY
2630 E. Grand - - Phone 6-6837

two forty cleaners
Blue Ribbon Drycleaning
RUG CLEANING
2407 University Avenue - - Phone 5-1111

Henry Methlie
JEWELER and DIAMOND SETTER
Class Rings and Pins Made to Order
Phone 4-5721 - - Des Moines, Iowa
214 Davidson Bldg., 8th and Walnut

APRIL

April 1—April fools day 'nuff said.

Frank's Auto Salvage
— *Used Cars and Used Parts* —
TIRES, TUBES and ACCESSORIES
416 East 2nd Street

April 2—Today our "Chan" was closing his history recitation on the Civil War he said—"and there stood Lee in full uniform while all Grant had on was his old Union suit."

-:-

April 3—Darrell Freberg hunts in the library for the book of "Ruth".

-:-

April 4—Everyone reported to class today. The teachers made out class lists for the office.

Sarwin Studio
Congratulates East High Graduates
Phone 3-7236 - 315 Kraft Buldg.

" . . . . . with honors"

Graduation from high school means that you already have a head start. You deserve the best the world can offer. But the best is won, not given.

You realize your need for a higher education, and the inestimable value of college life in winning the best.

Drake University will equip you to win, to go through life with honors.

Highest scholarship standards, practical courses, varied extra-curricular activities, social affairs, are characteristics which make Drake University rank with honors.

". . . . . with honors." May you always win them!

Send for bulletins concerning the six colleges of Drake University: liberal arts, commerce and finance. fine arts, education, law, and Bible.

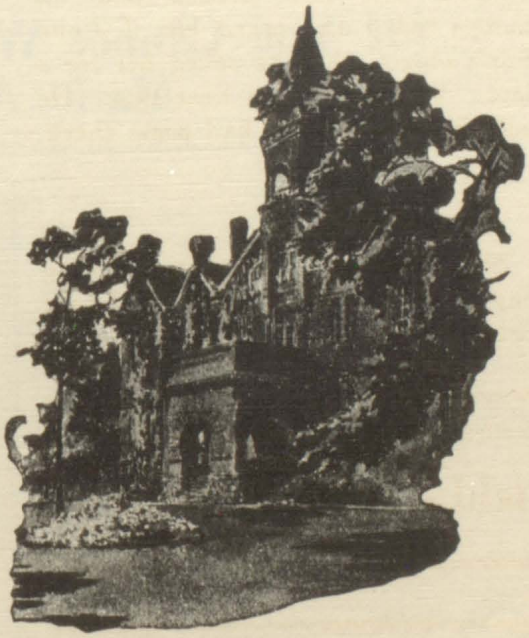

Drake University

DES MOINES, IOWA

April 5—Dooms day! ! Report cards were sent to H. R. teachers.

-:-

April 8—Blah! Blah! Blah! Don't worry it's not Huey Long and General Johnson but only the Forensic-Epi Debate.

-:-

April 9—Everyone has a stack of yellow cards. More sighs!

-:-

April 10—Bernard Lewis is going around school trying to pump water out of everyones elbows. (Magizian Fry was here yesterday).

-:-

April 11—Someone asked Mr. Lyman today what "college bred" was. Mr. Lyman replied, "they make college bred, my son, from the flower of youth and the dough of old age."

April 12—The P. T. A. had their day today. In the midst of a rain storm; the community turned out to a benefit sponsored by the P. T. A.

-:-

April 15—Phyliss Stafford recites in English.

-:-

April 16—Everyone happy as kids—school out at 3:00.

-:-

April 17—City Oratorical contest at Lincoln high.

-:-

April 18-19—Spring vacation. Rain! ! !

-:-

April 22—Max Steinway is hoping it will rain. He is first man on the tennis team.

If You Cannot Write Your Name, Mark An "X"